

©2014 DESIGN DELMARVA / S.E. WAGNER, ARCHITECT EXPRESSLY RESERVES ITS COMMON LAW COPYRIGHT AND OTHER PROPERTY RIGHTS IN THESE PLANS. THESE PLANS ARE NOT TO BE REPRODUCED, CHANGED OR COPIED IN ANY FORM OR MANNER WHATSOEVER. NORE ARE THEY TO BE ASSIGNED TO ANY THIRD PARTY WITHOUT FIRST OBTAINING THE EXPRESS WRITTEN PERMISSION AND CONSENT OF DESIGN DELMARVA / S.E. WAGNER, ARCHITECT.

WINDOW TYPES

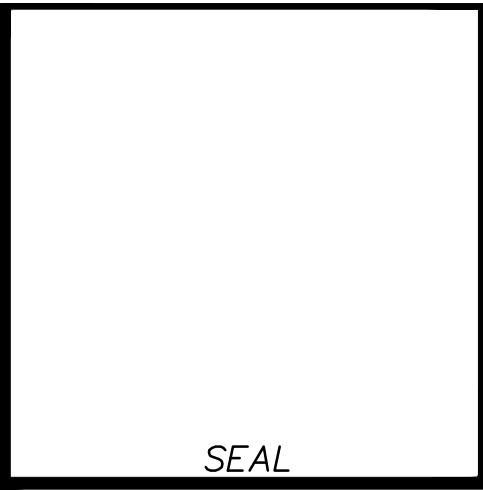
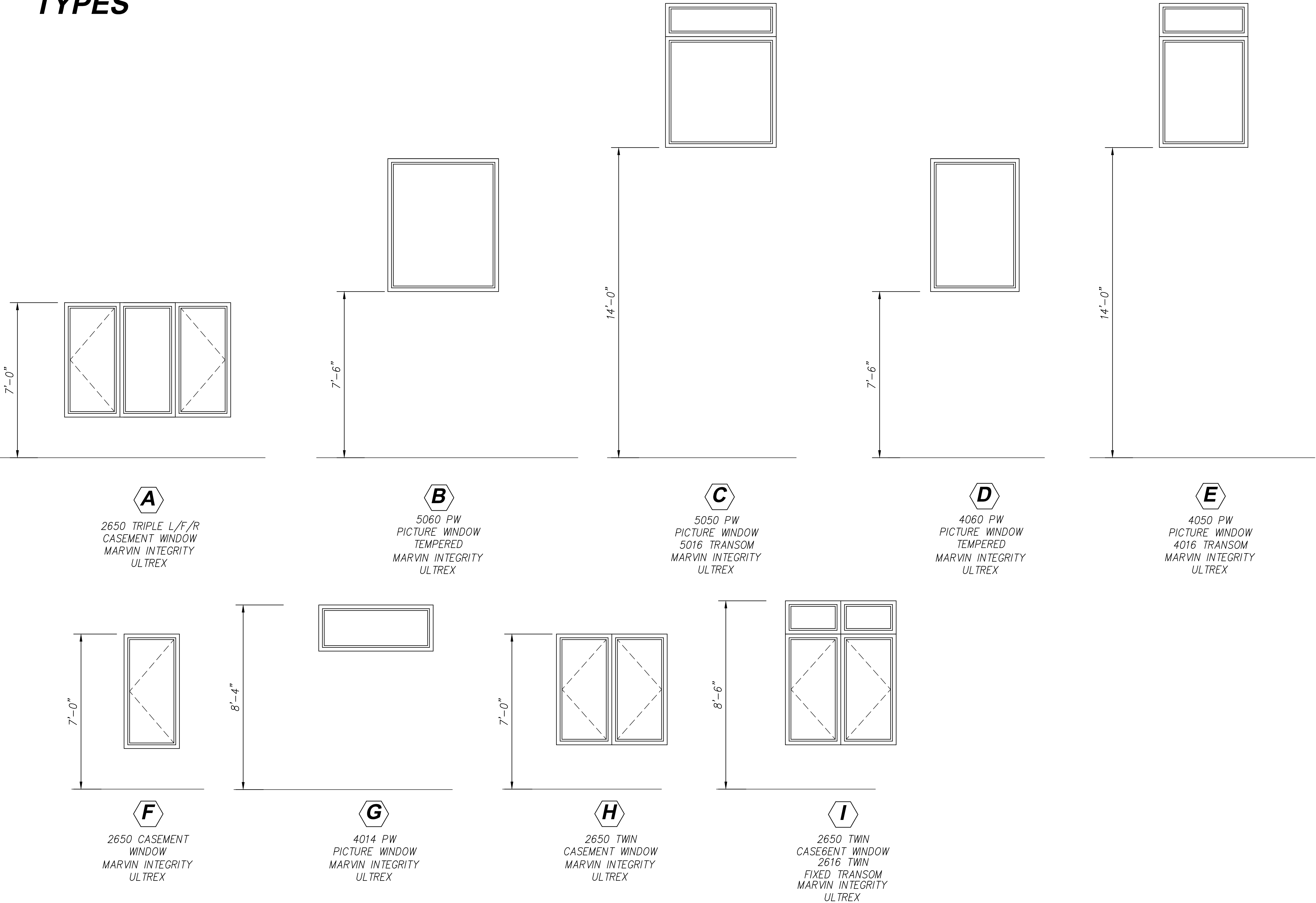

REVISIONS	
DATE	REMARKS
6-06-17	OWNER CHANGES

ISSUED FOR
PERMIT
3-10-17

THIS DRAWING IS THE PROPERTY OF
S.E. Wagner, Architect
1304 SAVANNAH RD
LEWES, DE 19958
p.302.644.8884
f.302.644.8885
design@delmarva@verizon.net
sewain@aol.com
© 2014 S.E. WAGNER, ARCHITECT

CHURCH ROAD ANIMAL HOSPITAL
45441 RURITAN CIRCLE
STERLING VIRGINIA
STOREFRONT TYPES

DATE 1-17-17	SHEET NO. A12
FILE 1	