

©2014 DESIGN DELMARVA / S.E. WAGNER, ARCHITECT EXPRESSLY RESERVES ITS COMMON LAW COPYRIGHT AND OTHER PROPERTY RIGHTS IN THESE PLANS. THESE PLANS ARE NOT TO BE REPRODUCED, CHANGED OR COPIED IN ANY FORM OR MANNER WHATSOEVER, NOR ARE THEY TO BE ASSIGNED TO ANY THIRD PARTY WITHOUT FIRST OBTAINING THE EXPRESS WRITTEN PERMISSION AND CONSENT OF DESIGN DELMARVA / S.E. WAGNER, ARCHITECT.

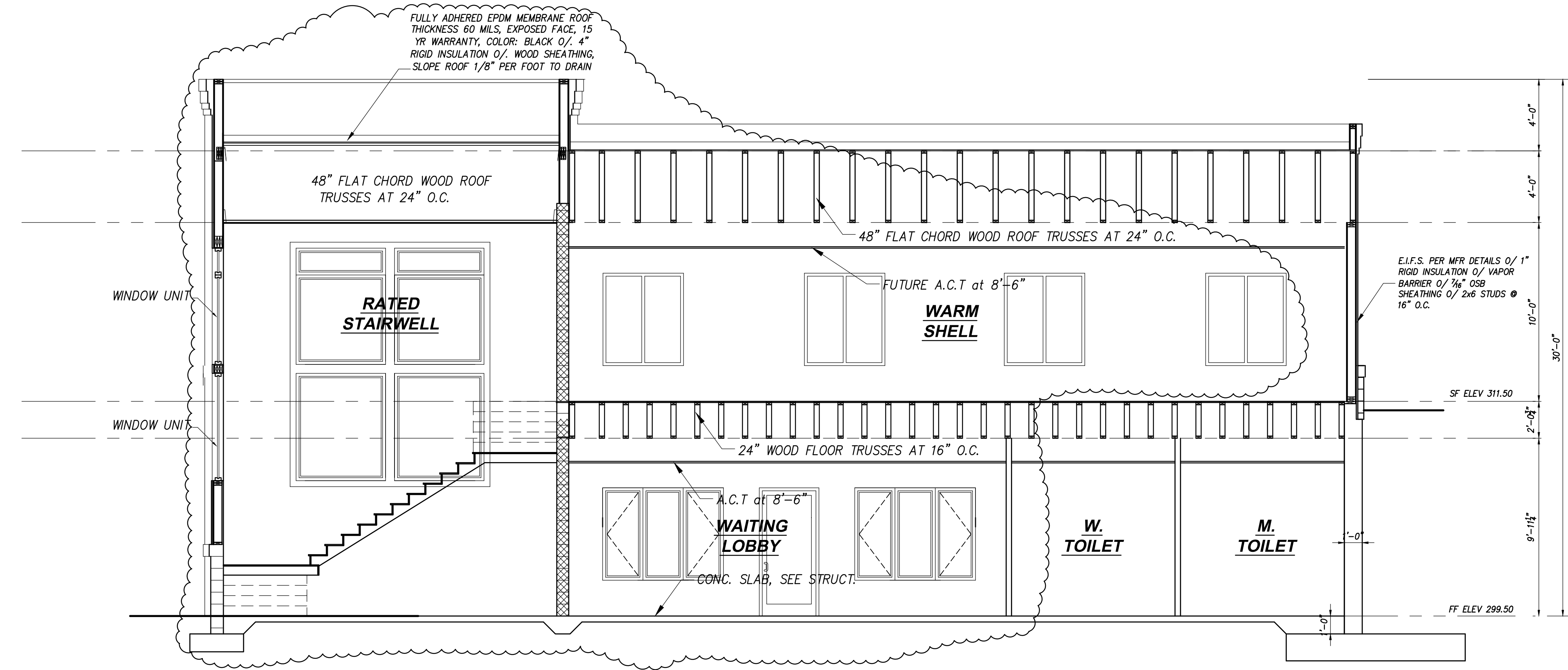

**CROSS SECTION A**  
SCALE: 1/4"=1'-0"

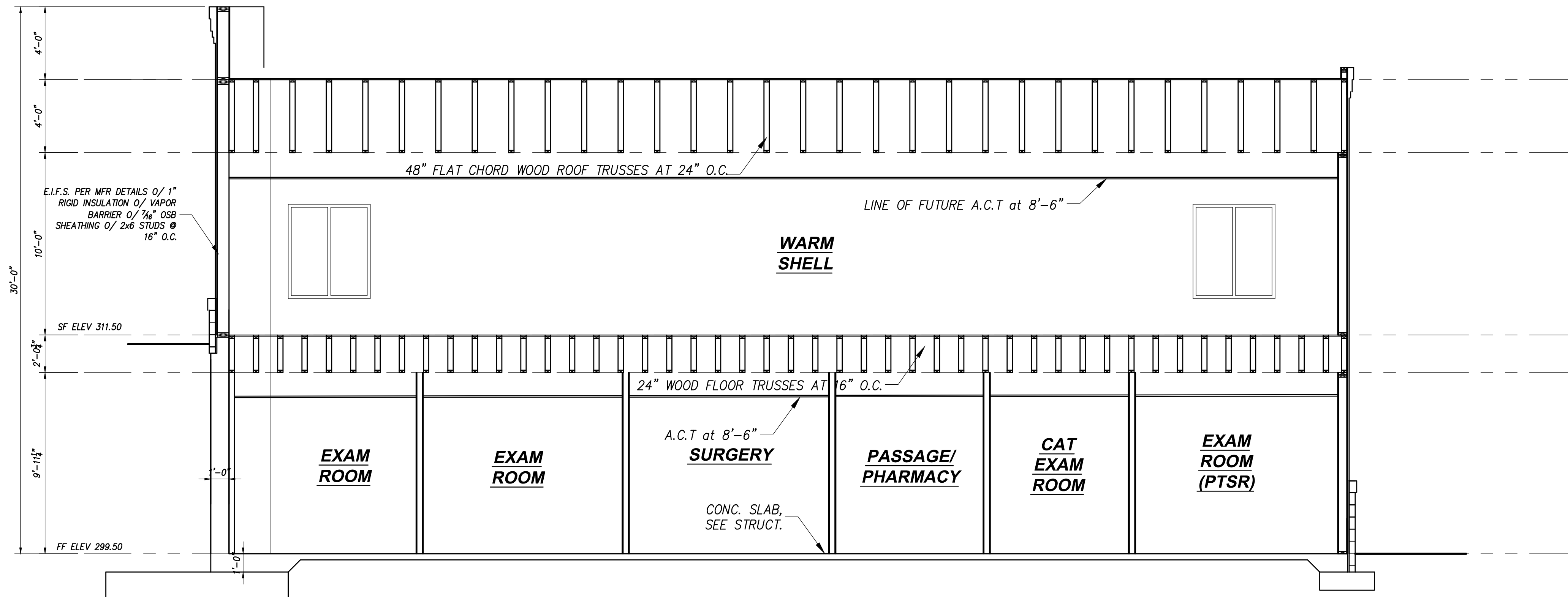

**CROSS SECTION B**  
SCALE: 1/4"=1'-0"

SEAL

REVISIONS	
DATE	REMARKS
4-08-17	AREA OF REFUGE ADDED
6-06-17	OWNER CHANGES

ISSUED FOR  
PERMIT  
3-10-17

THIS DRAWING IS THE PROPERTY OF  
**S.E. Wagner, Architect**  
1304 SAVANNAH RD  
LEWES, DE 19958  
p.302.644.8884  
f.302.644.8885  
design@delmarva.net  
sewain@aol.com  
© 2014 S.E. WAGNER, ARCHITECT

CHURCH ROAD ANIMAL HOSPITAL  
45441 RURITAN CIRCLE  
STERLING VIRGINIA

CROSS SECTIONS A & B

DATE 1-17-17	SHEET NO. A8
FILE -	