

CW-1

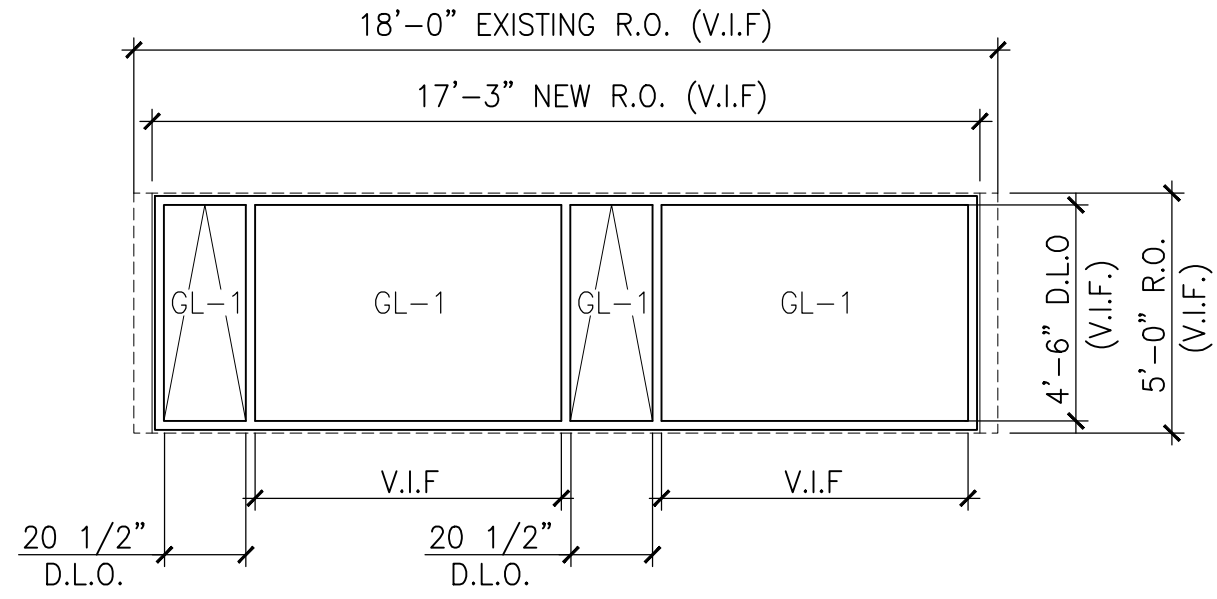

CW-2 AND CW-5

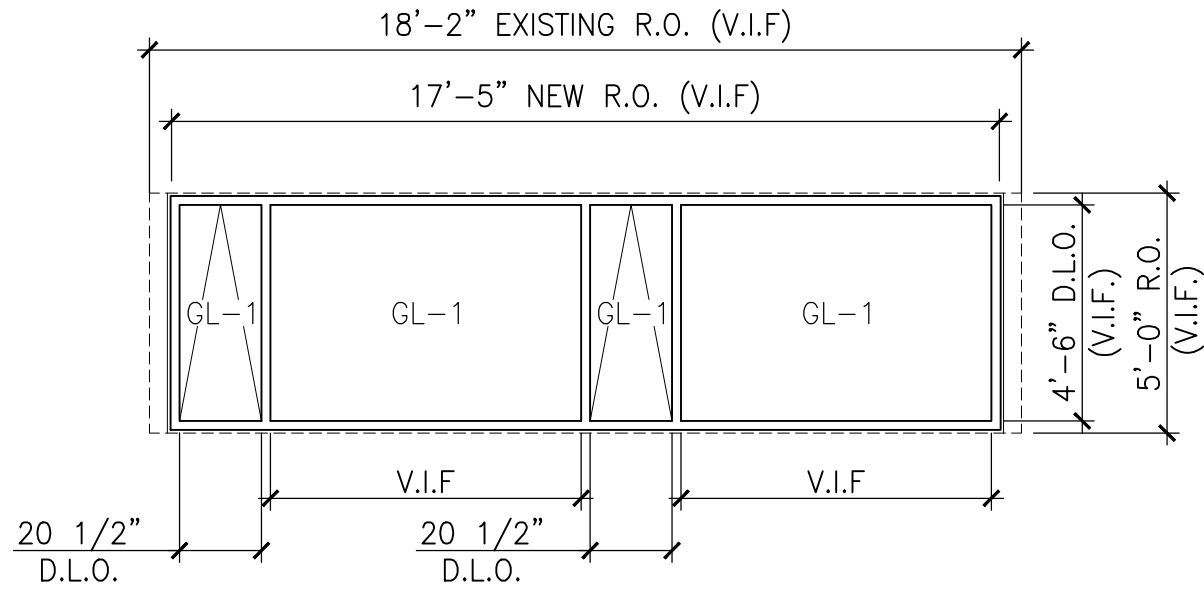

CW-3 AND CW-7

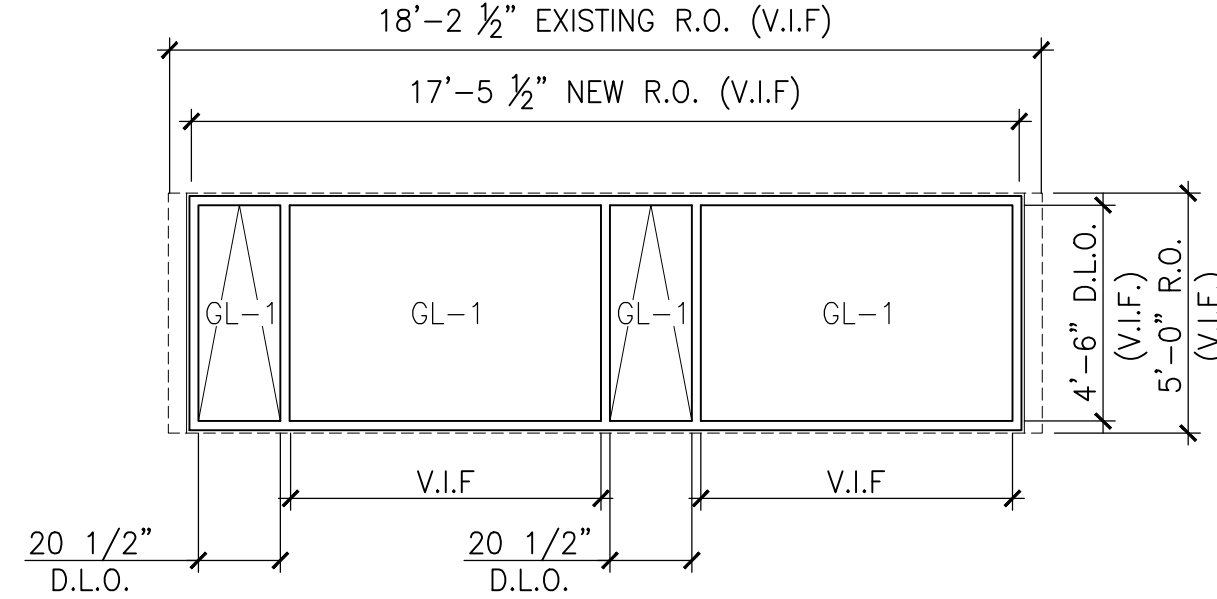

CW-4

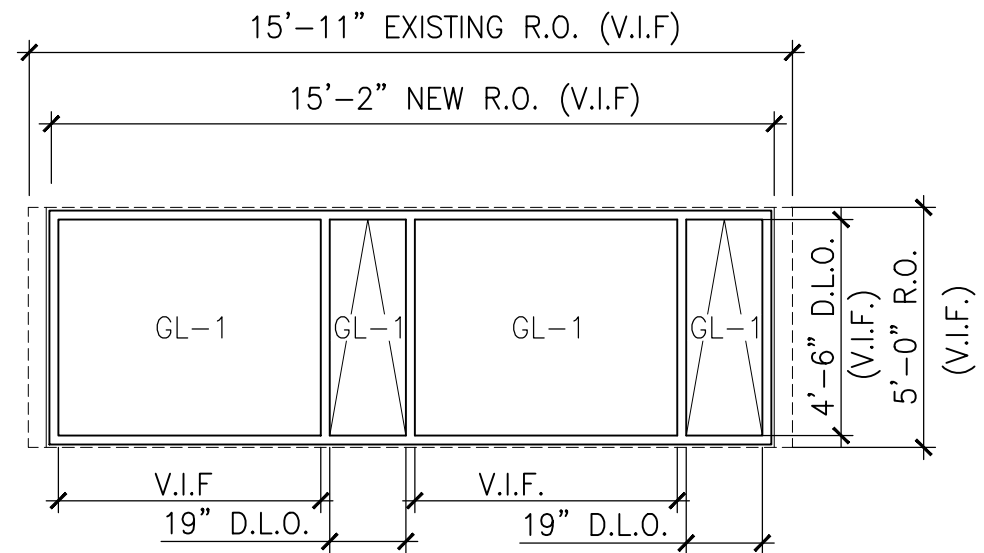

CW-6

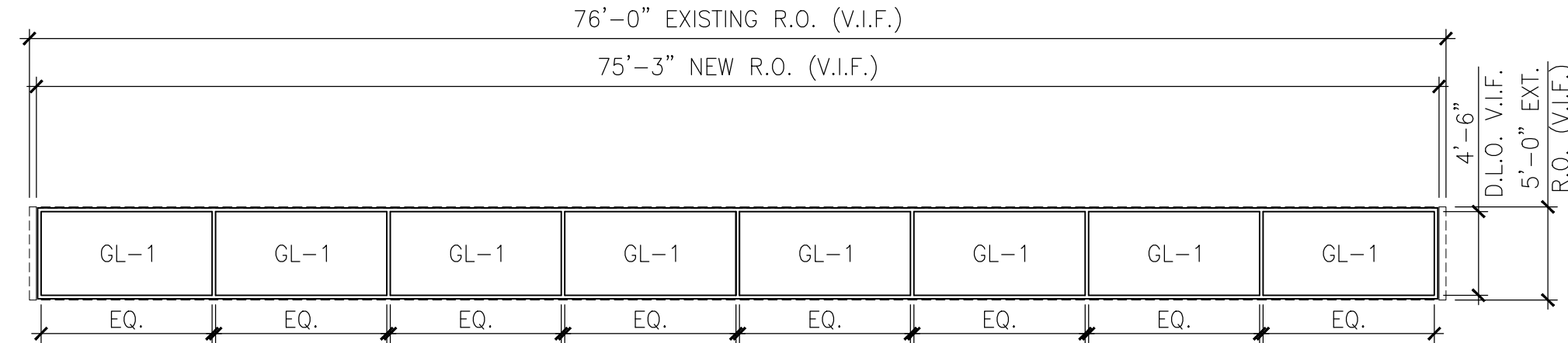

CW-8

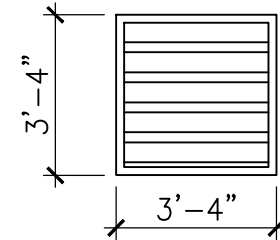

L-4

NOTE: VERIFY ALL DIMENSIONS IN FIELD

## CURTAIN WALLS

## LOUVER

N.T.S

1/4" = 1'-0"

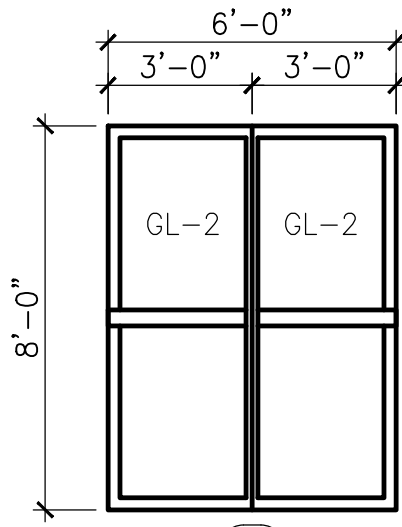

A

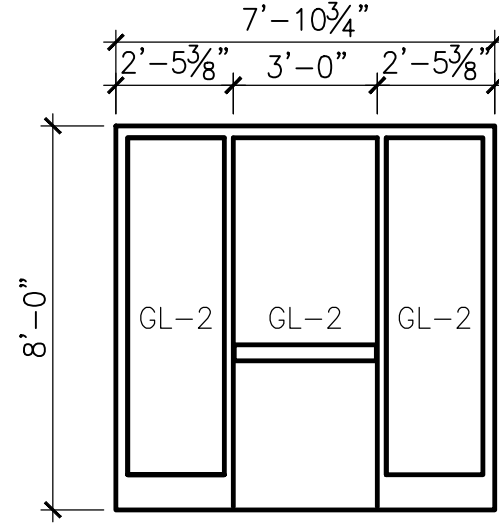

B

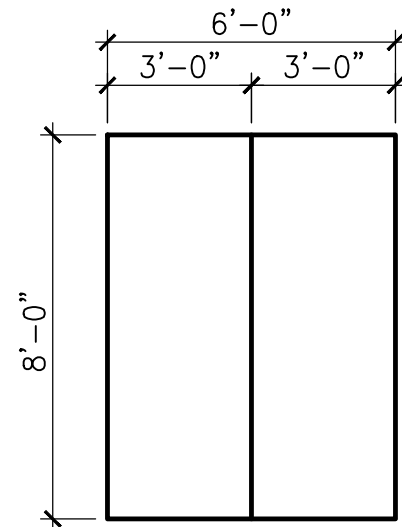

C

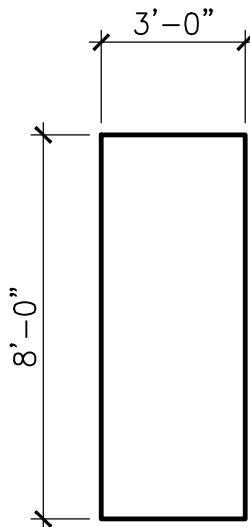

D

NOTE: VERIFY ALL DIMENSIONS IN FIELD

## DOOR TYPES

1/4" = 1'-0"

### DOOR & FRAME ABBREVIATIONS

HM-HOLLOW METAL  
AL-ALUMINUM  
SF-STOREFRONT  
CW-CURTAINWALL  
PQMT-PROCUREMENT METHOD  
TME-TO MATCH EXISTING  
FRP-FIBER REINFORCED PLASTIC

NOTE: REFER TO EY SERIES DRAWINGS AND  
DIVISION 28 SPECIFICATIONS FOR  
INFORMATION REGARDING DOOR SECURITY

## DOOR SCHEDULE

NO	LOCATION	TYPE	SIZE	DOOR LEAF MATL	DOOR LEAF PQMT	FRAME MATL	FRAME PQMT	FIRE RATING	THRESHOLD DETAILS	HEAD DETAILS	JAMB DETAILS	HARDWARE SET	EMERGENCY EXIT	REMARKS
1	LOBBY	A	6'-0" X 8'-0"	ALUM/GL	EXT.	ALUM	NEW	TME	3/A611	1/A610	TBD	440	YES	
2	LOBBY	A	6'-0" X 8'-0"	ALUM/GL	EXT.	ALUM	NEW	TME	3/A611	1/A610	TBD	442	YES	
15	ELEC. EQUIP. ROOM	D	3'-0" X 8'-0"	HM	NEW	HM	EXT.	TME	EXT.	EXT.	EXT.	815	NO	
21	N. ENTRANCE	B	3'-0" X 8'-0"	ALUM/GL	NEW	ALUM	NEW	TME	3/A611	1/A611	5/A610	431	YES	
22	HALLWAY #3	C	6'-0" X 8'-0"	HM	NEW	HM	NEW	TME	3/A611	1/A611	2/A611	322	YES	
30	DRESSING ROOM	A	2'-6" X 6'-8"	HM	NEW	HM	EXT.	TME	EXT.	EXT.	EXT.	814	NO	
34	POOL MNGR. ROOM	D	3'-0" X 8'-0"	HM	NEW	HM	EXT.	TME	EXT.	EXT.	EXT.	814	NO	
35	CLASSROOM	D	3'-0" X 8'-0"	HM	NEW	HM	NEW	TME	3/A611	1/A611	TBD	816	YES	
36	LOBBY	C	6'-0" X 8'-0"	FRP	NEW	HM	EXT.	TME	EXT.	EXT.	EXT.	323	NO	PAINT EXT. FRAME
37	LOBBY	C	6'-0" X 8'-0"	HM	NEW	HM	EXT.	TME	TBD	TBD	TBD	325	YES	
38	HALLWAY #2	C	6'-0" X 8'-0"	HM	NEW	HM	EXT.	TME	EXT.	EXT.	EXT.	325	YES	
40	STORAGE #4	C	6'-0" X 8'-0"	HM	NEW	HM	NEW	TME	3/A611	5/A611	2/A611	823	NO	
41	GYMNASIUM	C	6'-0" X 8'-0"	HM	NEW	HM	NEW	TME	3/A611	5/A611	2/A611	322	YES	
42	GYMNASIUM	C	6'-0" X 8'-0"	HM	NEW	HM	NEW	TME	3/A611	5/A611	2/A611	326	YES	
43	STORAGE #3	C	6'-0" X 8'-0"	HM	NEW	HM	NEW	TME	3/A611	5/A611	2/A611	823	NO	
45	STORAGE #3	D	6'-0" X 8'-0"	HM	NEW	HM	NEW	TME	3/A611	5/A611	2/A611	813	NO	
46	GYMNASIUM	D	3'-0" X 8'-0"	HM	NEW	HM	NEW	TME	3/A611	5/A611	2/A611	312	YES	
47	MECH. ROOM #3	D	3'-0" X 8'-0"	HM	NEW	HM	NEW	TME	3/A611	5/A611	2/A611	813	NO	
48	MECH. ROOM #2	D	3'-0" X 8'-0"	HM	NEW	HM	NEW	TME	3/A611	5/A611	2/A611	813	NO	
49	GYMNASIUM	D	3'-0" X 8'-0"	HM	NEW	HM	NEW	TME	3/A611	5/A611	2/A611	312	YES	
50	MECH. ROOM #1	D	3'-0" X 8'-0"	HM	NEW	HM	NEW	TME	3/A611	5/A611	2/A611	813	NO	
51	STORAGE #2	C	6'-0" X 8'-0"	HM	NEW	HM	EXT.	TME	3/A611	EXT.	EXT.	824	NO	
52	GYMNASIUM	C	6'-0" X 8'-0"	HM	NEW	HM	EXT.	TME	3/A611	EXT.	EXT.	320	YES	
53	GYMNASIUM	C	6'-0" X 8'-0"	HM	NEW	HM	EXT.	TME	3/A611	EXT.	EXT.	320	YES	
54	STORAGE #1	C	6'-0" X 8'-0"	HM	NEW	HM	EXT.	TME	3/A611	EXT.	EXT.	824	NO	
58	HALLWAY #3	C	6'-0" X 8'-0"	FRP	NEW	HM	EXT.	TME	EXT.	EXT.	EXT.	324	YES	PAINT EXT. FRAME
61	POOL DECK	C	6'-0" X 8'-0"	FRP	NEW	FRP	NEW	TME	3/A611	2/A610	2/A611	322	YES	
63	POOL	C	6'-0" X 8'-0"	FRP	NEW	FRP	NEW	TME	3/A611	2/A610	2/A611	326	YES	
66	POOL DECK	C	6'-0" X 8'-0"	FRP	NEW	FRP	NEW	TME	3/A611	2/A610	2/A611	322	YES	
67	POOL EQUIP. ROOM	D	6'-0" X 8'-0"	FRP	NEW	FRP	NEW	TME	3/A611	2/A610	2/A611	813	NO	
70	WT. ROOM	C	6'-0" X 8'-0"	HM	NEW	HM	NEW	TME	3/A611	1/A610	TBD	322	YES	
71	WT. ROOM	C	6'-0" X 8'-0"	HM	NEW	HM	NEW	TME	3/A611	1/A610	TBD	322	YES	

## SIMPSON GUMPERTZ & HEGER

Engineering of Structures  
and Building Enclosures

Simpson Gumpertz & Heger Inc.  
1828 L Street NW, Suite 950  
Washington, DC 20036  
main: 202.239.4199 fax: 202.239.4198  
www.sgh.com

Boston  
Chicago  
Los Angeles  
New York  
San Francisco  
Washington, DC

Door Hardware  
Consultant

Security  
Consultant

Cost Estimating  
Consultant

Consultant

**Erbschloe Consulting Services, Inc.**  
7820 Carters Run Drive  
Marshall, VA 20115  
540.351.0553

**GHD, Inc.**  
14585 Avion Parkway, Suite 150  
Chantilly, VA 20151  
571.325.5000

**Forella Group, LLC.**  
9495 Silver King Ct., Suite A  
Fairfax, VA 22031  
703.560.2200

## PHYSICAL EDUCATION BLDG EXTERIOR RENOVATION MONTGOMERY COLLEGE GERMANTOWN CAMPUS 20200 OBSERVATION DRIVE GERMANTOWN, MD 20876

Project

## FENESTRATION ELEVATIONS

Drawing Title

Project No.  
150049.01

Checked  
PKF

Date  
01/22/16

Drawn  
CEM/BSR

Approved  
DSS

Scale  
AS SHOWN



Professional Engineer  
I hereby certify that these documents were  
prepared or approved by me, and that I am a duly  
licensed professional engineer under the laws of  
the State of Maryland.  
License No. 15494 Exp. Date 6/1/17  
Seal

Drawing No.

# A600

BID SET

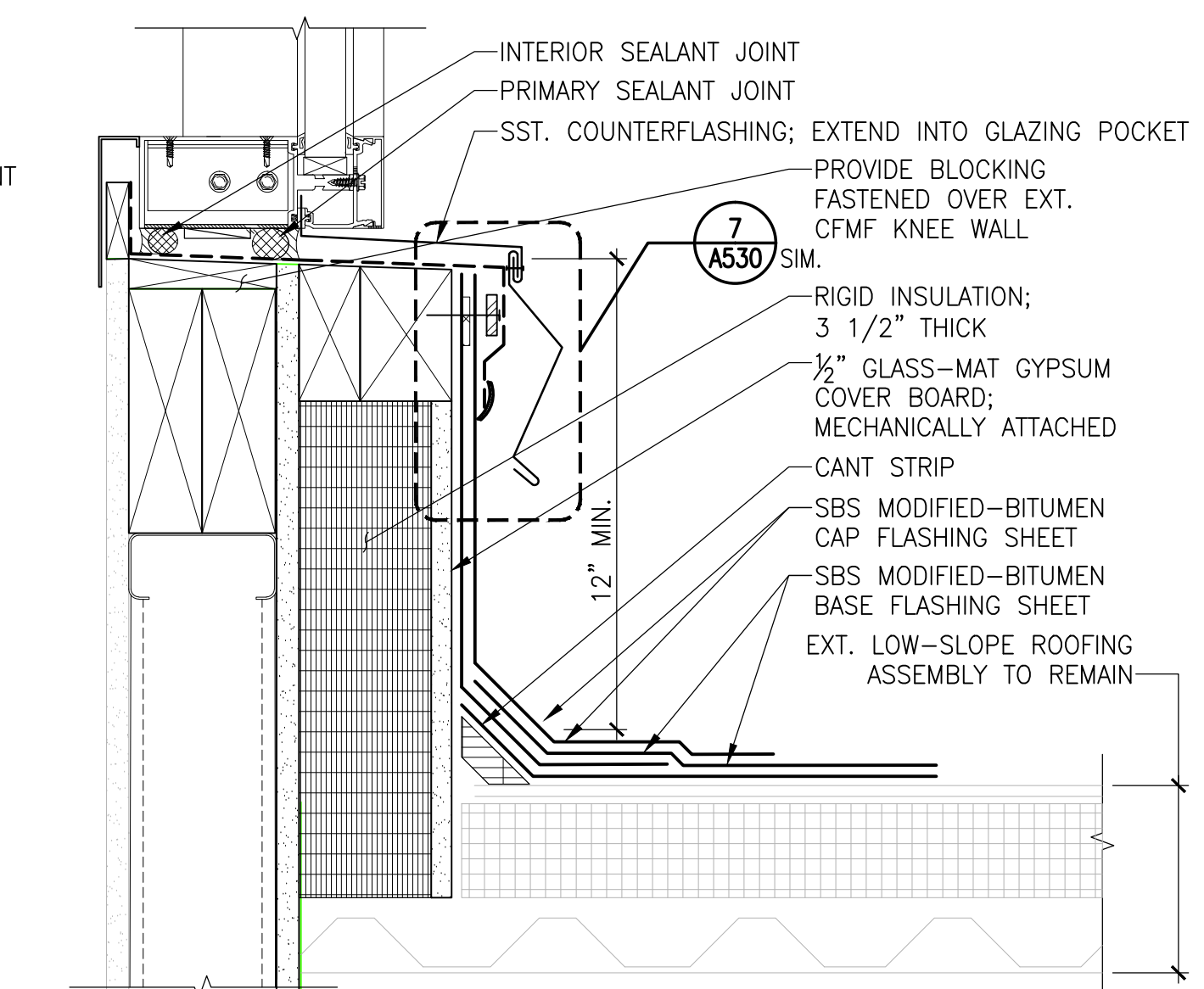
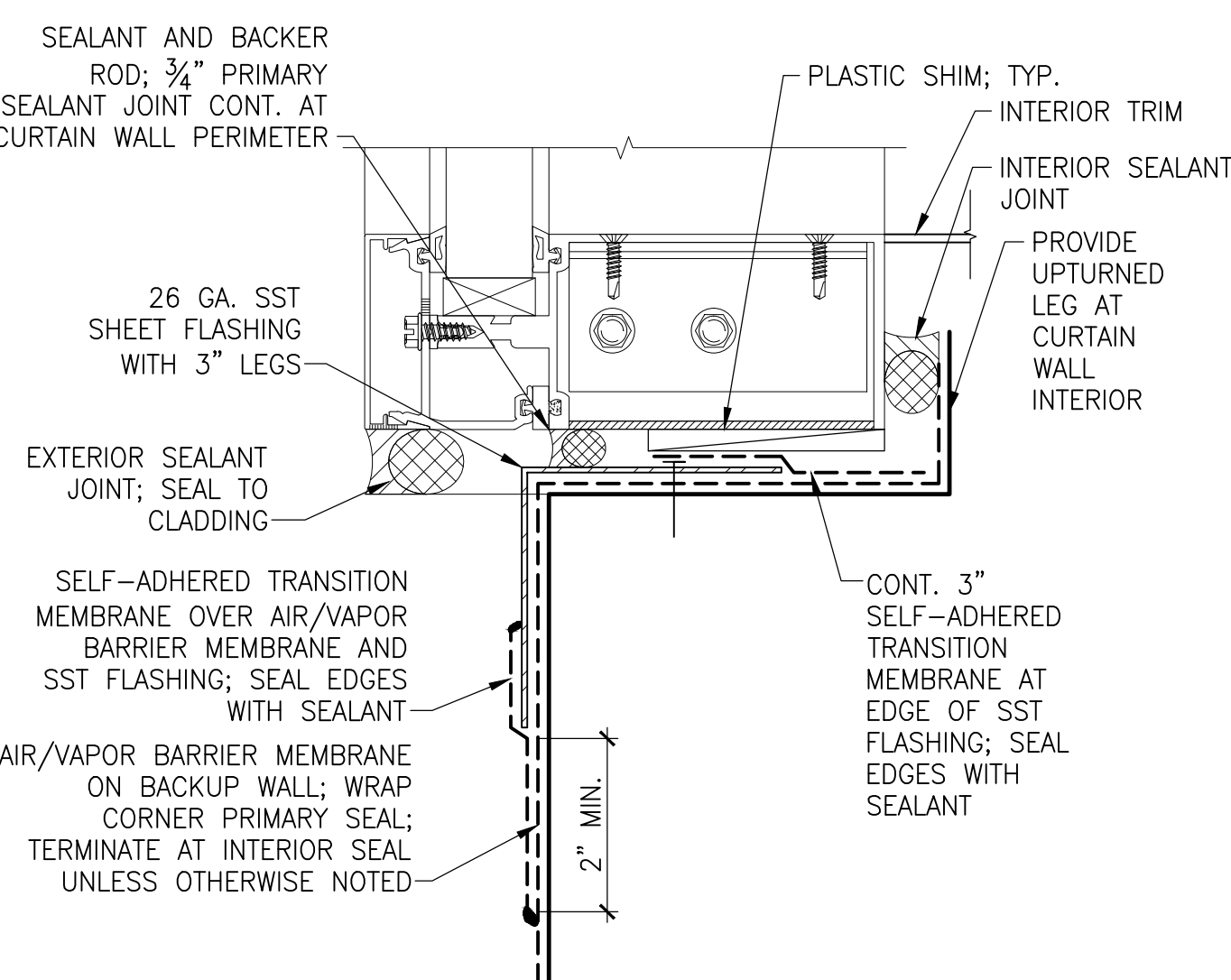
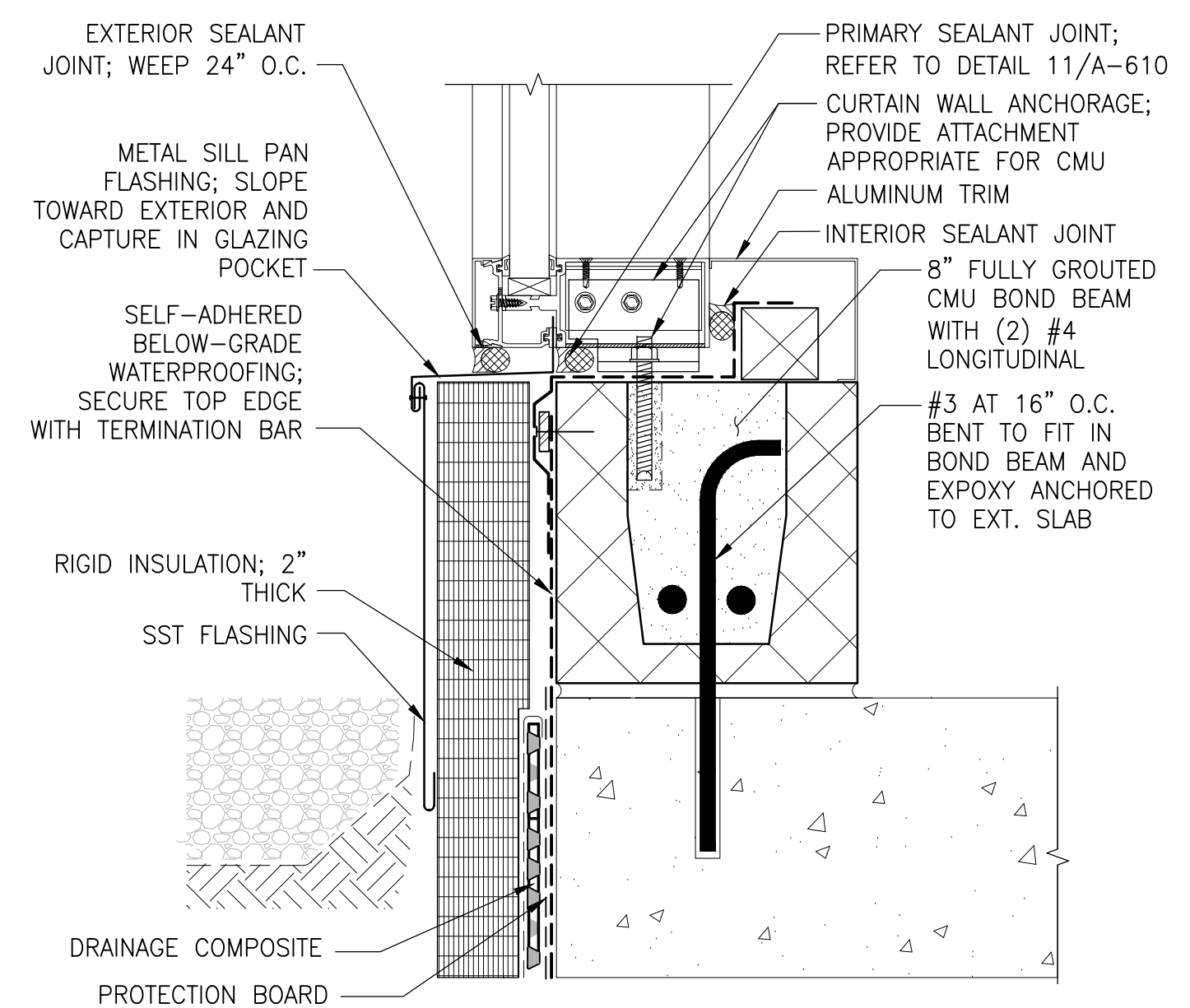
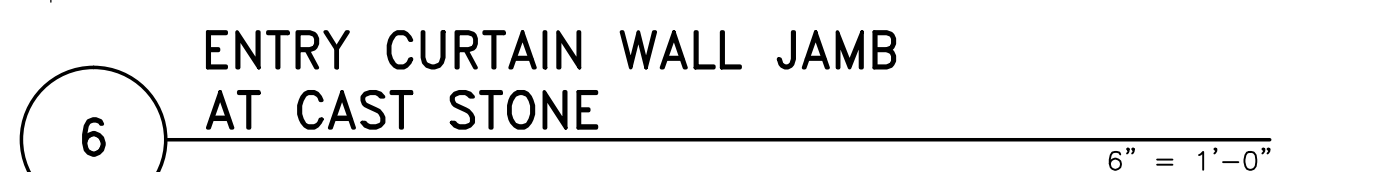
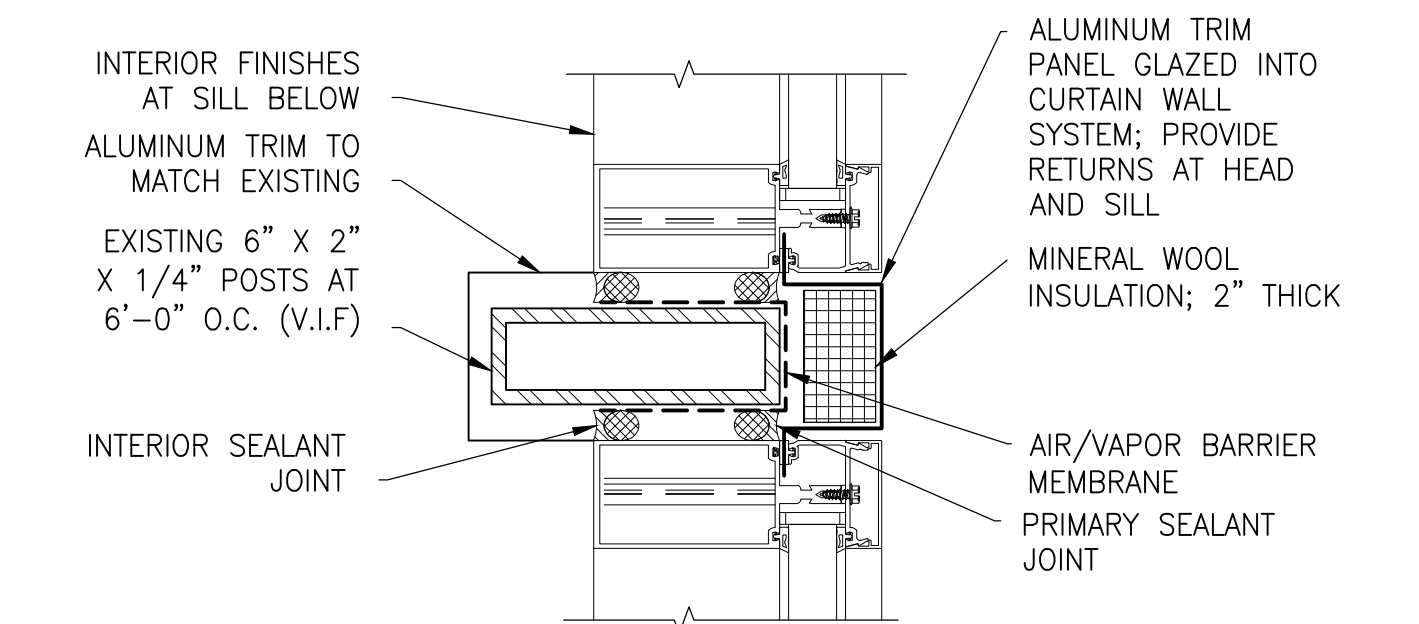
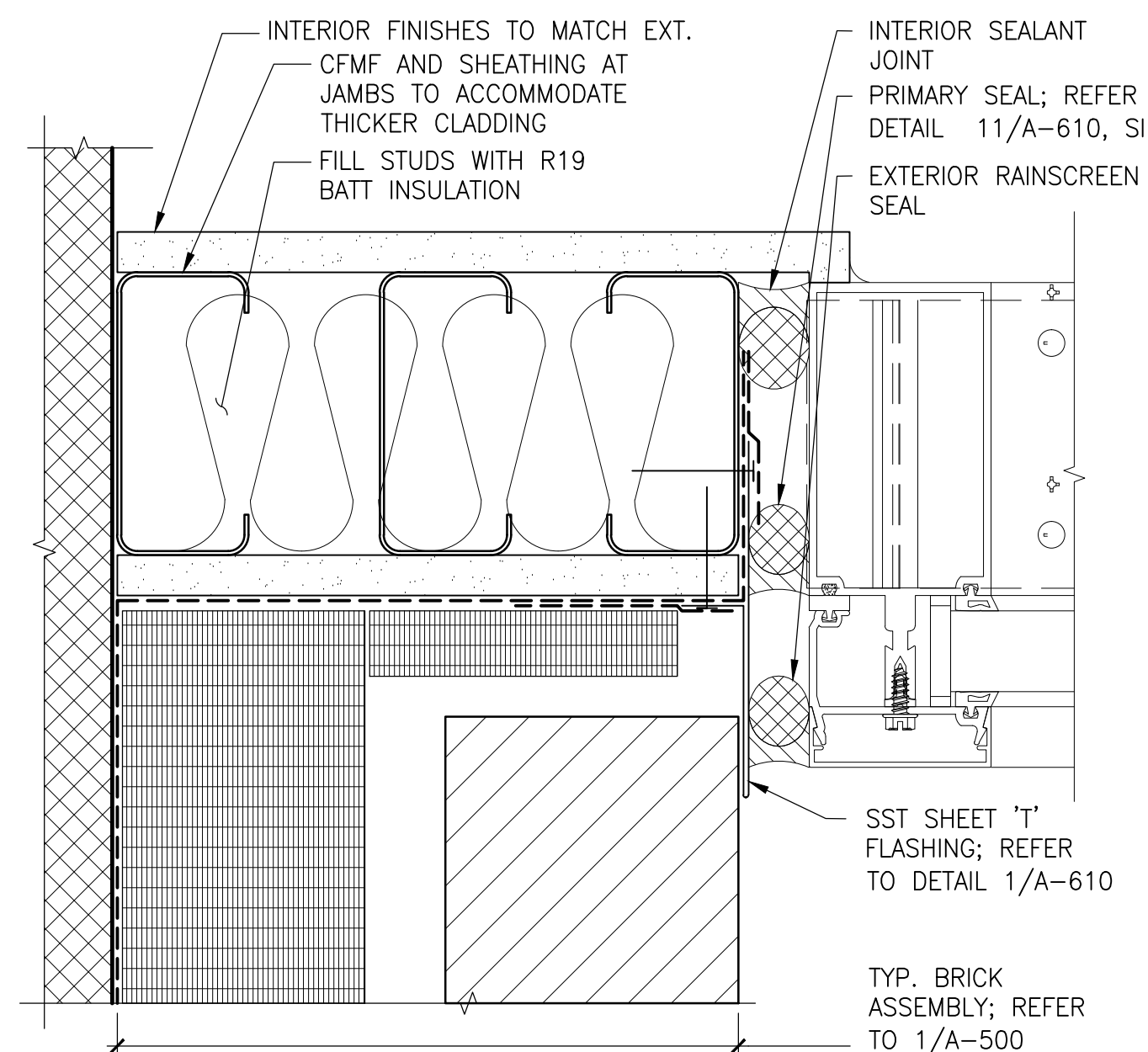
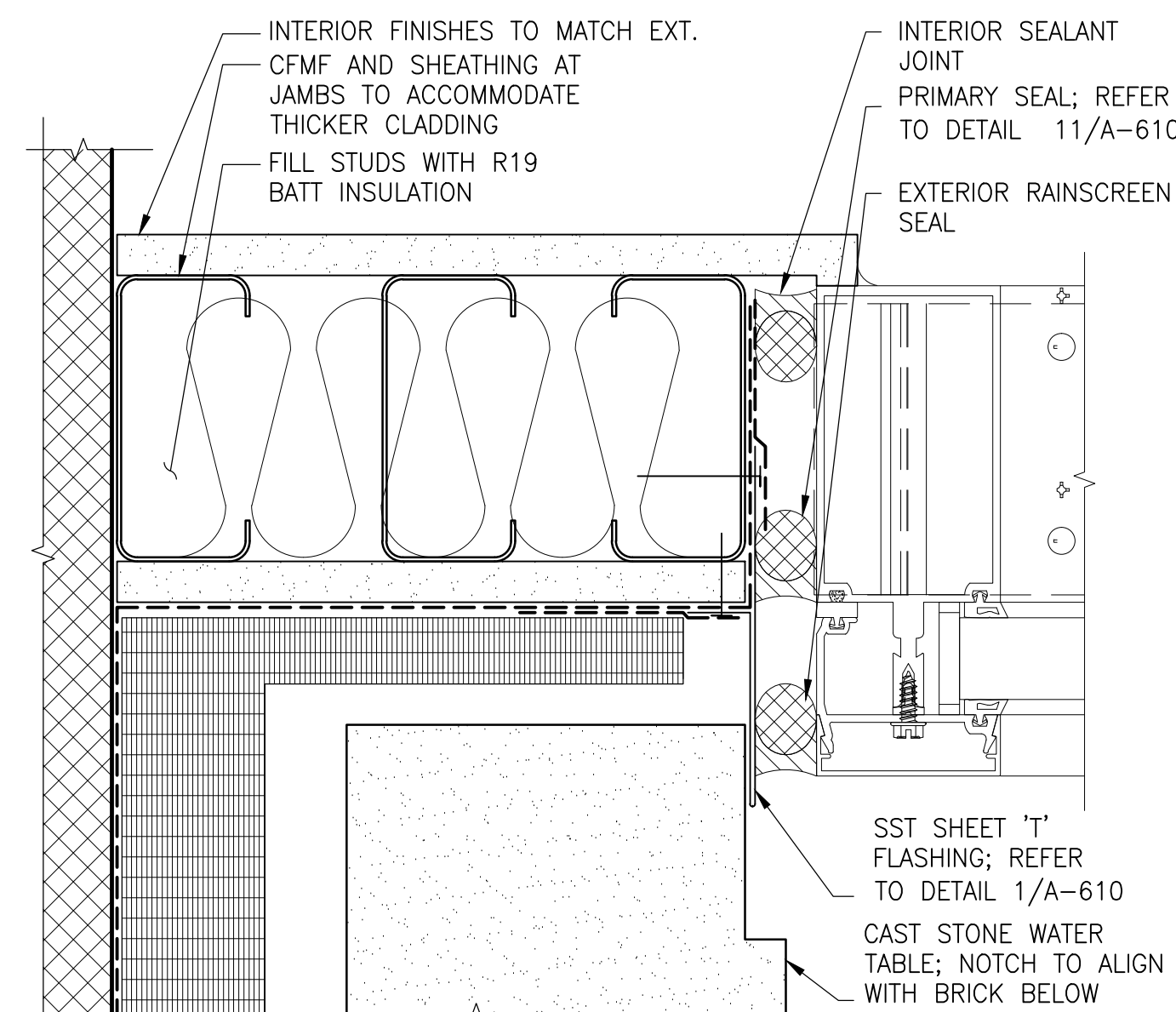
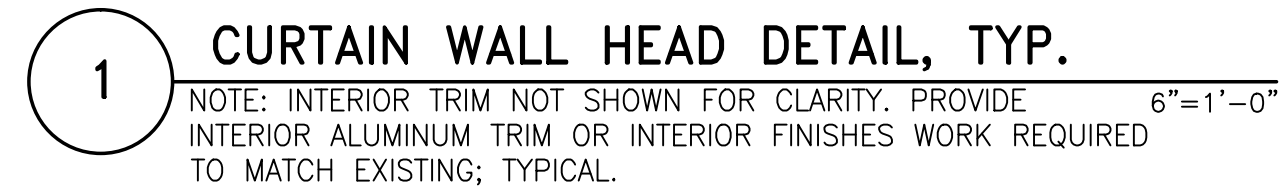
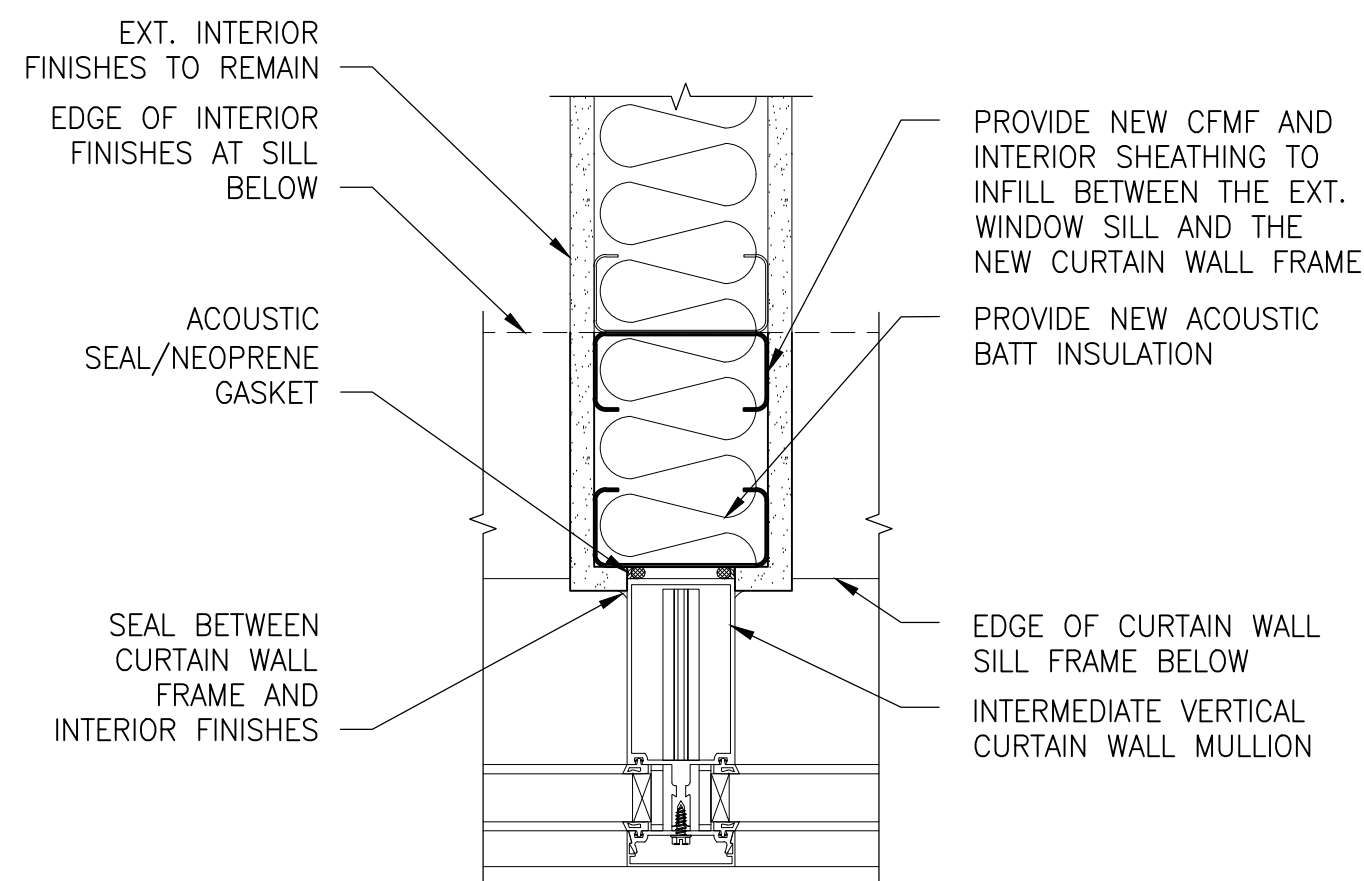

[illegible]

**PHYSICAL EDUCATION BLDG  
EXTERIOR RENOVATION  
MONTGOMERY COLLEGE  
GERMANTOWN CAMPUS  
20200 OBSERVATION DRIVE  
GERMANTOWN, MD 20876**

Project	
---------	--

## FENESTRATION DETAILS

Drawing Title

Project No. 150049.01	Checked PKF	Date 01/22/16
Drawn CEM	Approved DSS	Scale AS SHOWN

	Drawing No.  <div style="font-size: 48pt; font-weight: bold;">A610</div>
Professional Engineer I hereby certify that these documents were prepared or approved by me, and that I am a duly licensed professional engineer under the laws of the State of Maryland. License No. <u>15184</u> Exp. Date <u>6/1/77</u>	

# A610



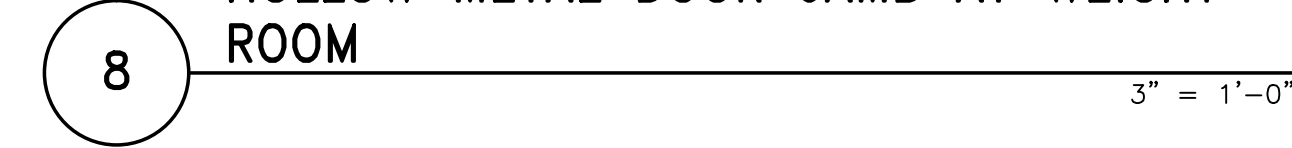
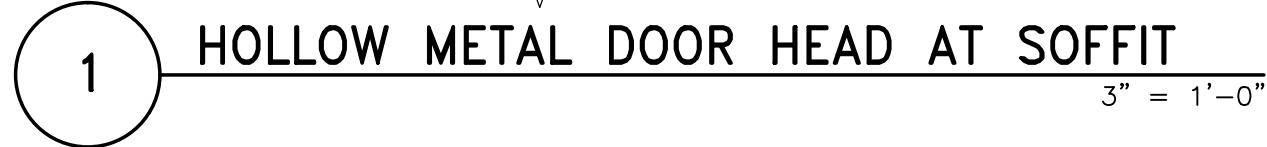

Project No. 150049.01	Checked PKF	Date 01/22/16
Drawn CEM	Approved DSS	Scale AS SHOWN
	Drawing No.	
	<div style="font-size: 48pt; font-weight: bold; display: inline-block;">A611</div>	

# A611