

1 TYPICAL BRICK WALL SECTION
3"=1'-0"

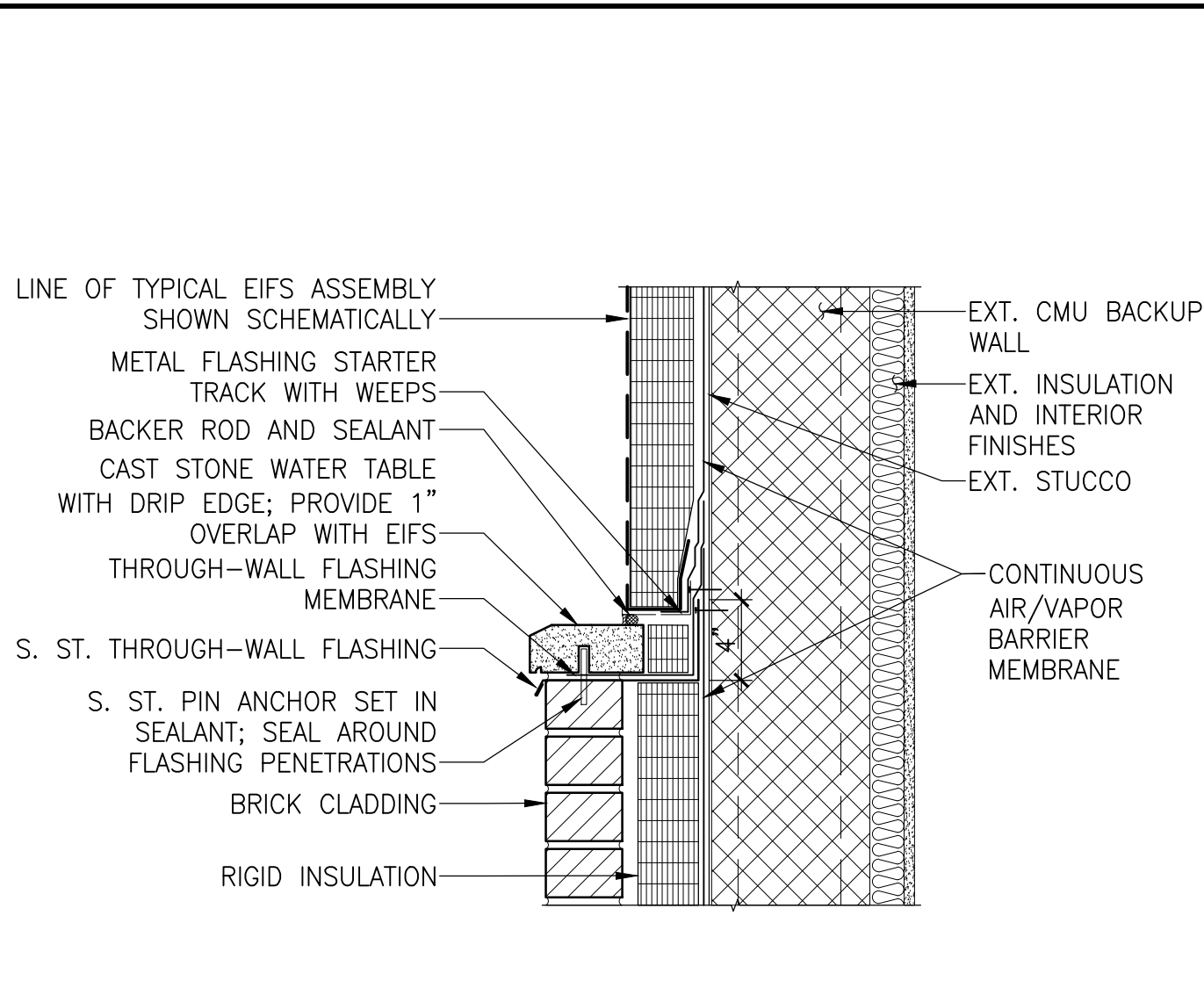

2 BRICK TO EIFS TRANSITION
1 1/2" = 1'-0"

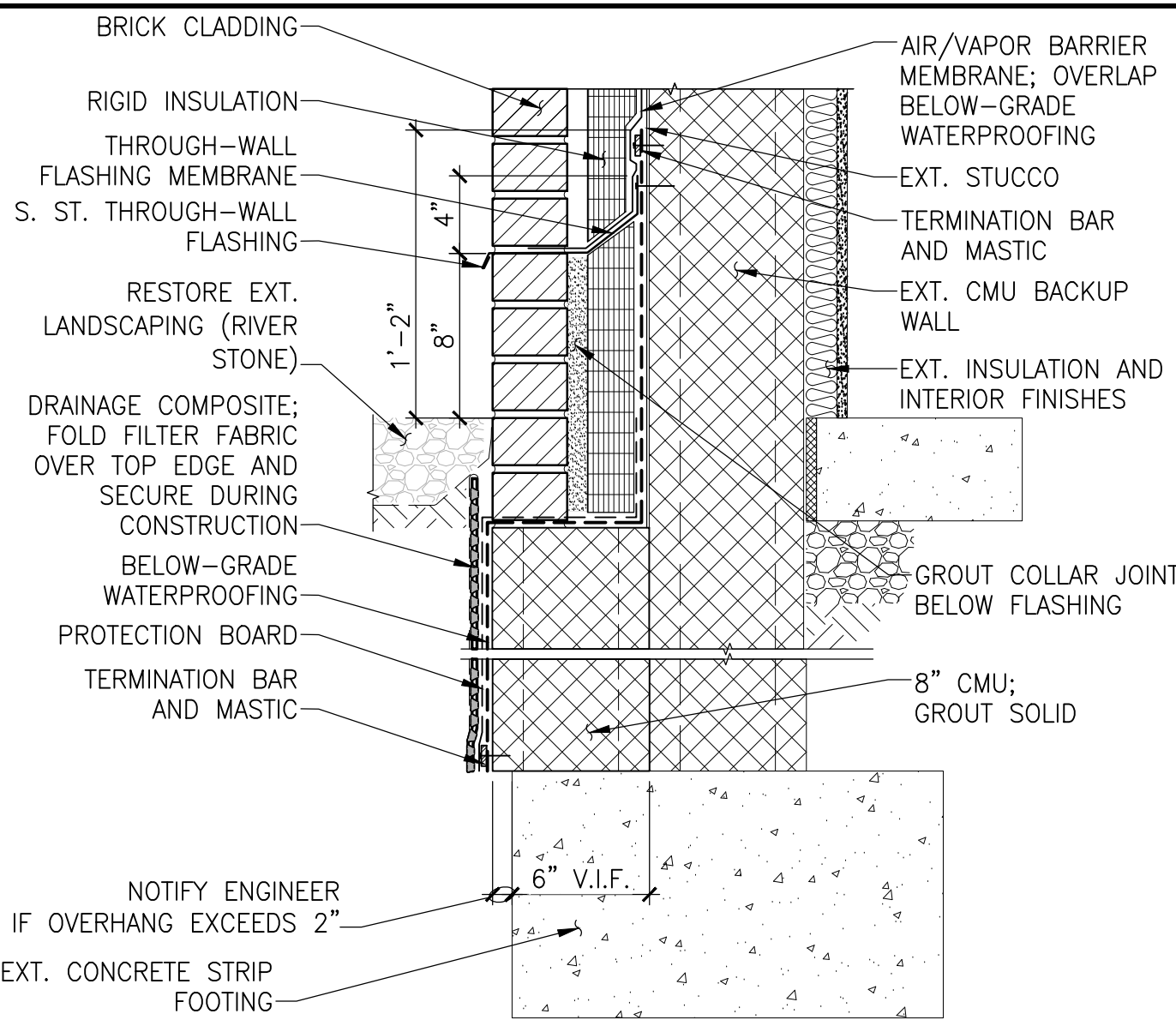

3 BRICK CLADDING AT GRADE
1 1/2" = 1'-0"

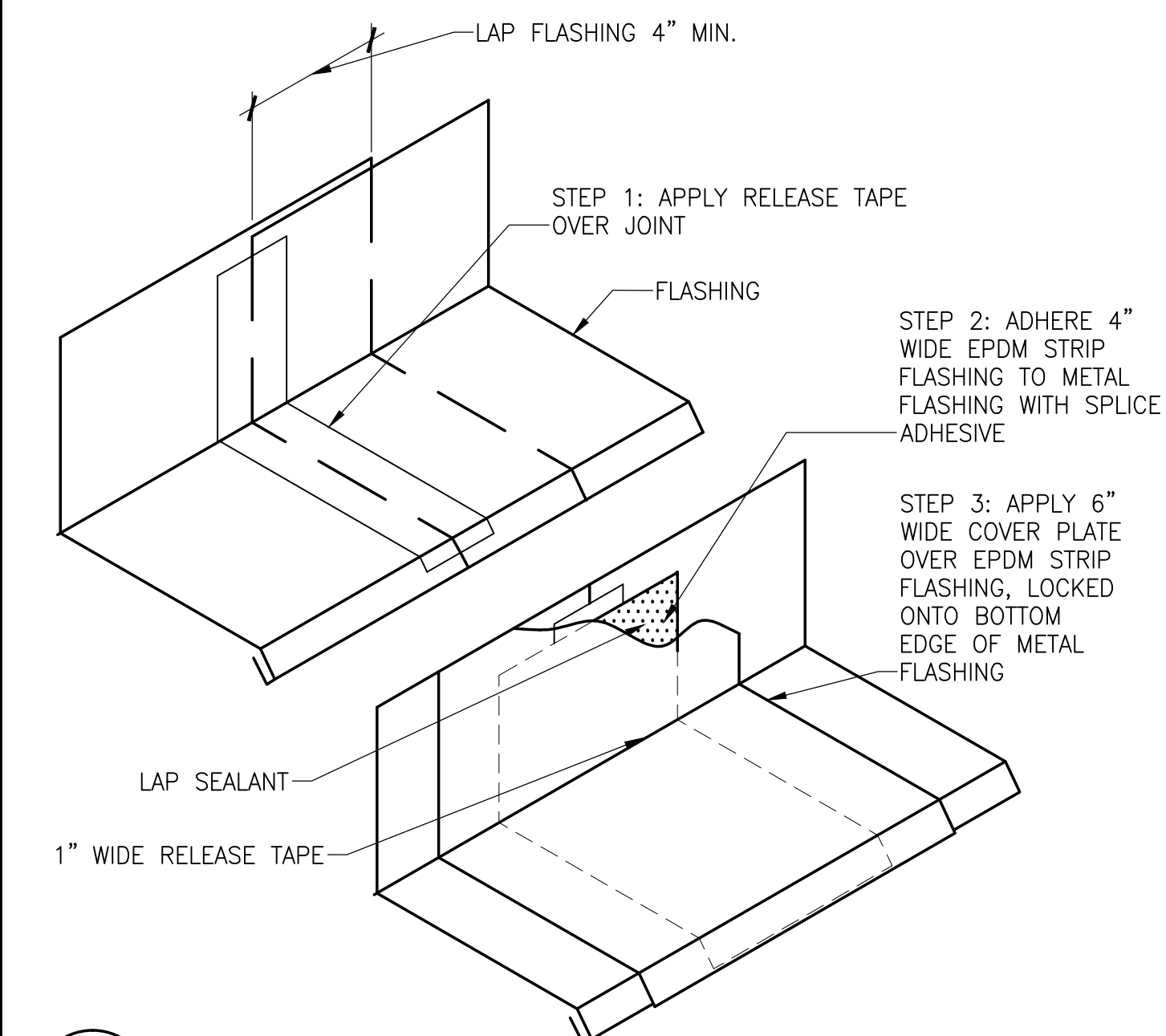

4 TYPICAL METAL FLASHING SPLICE JOINT
N.T.S.

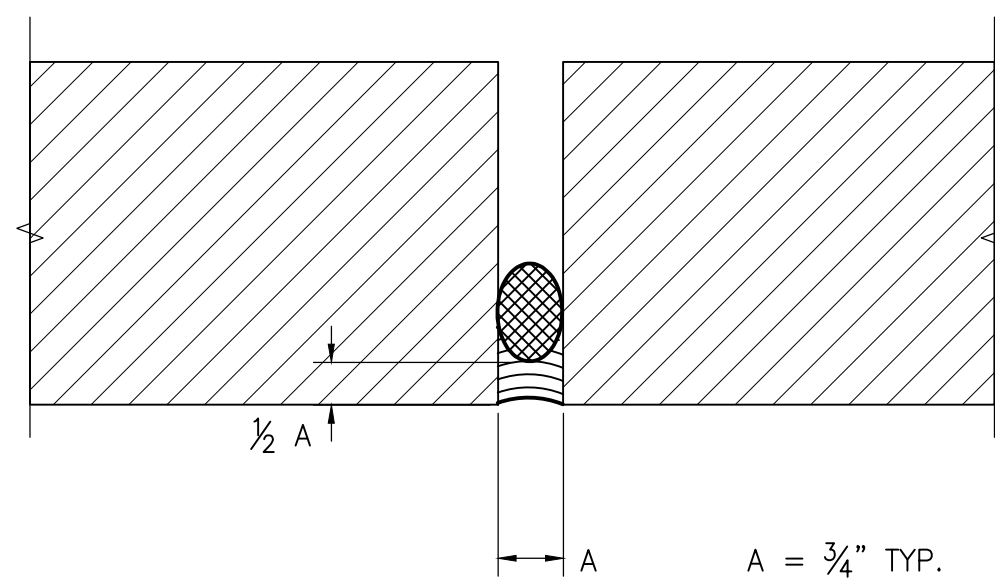

5 TYPICAL SEALANT JOINT
N.T.S.

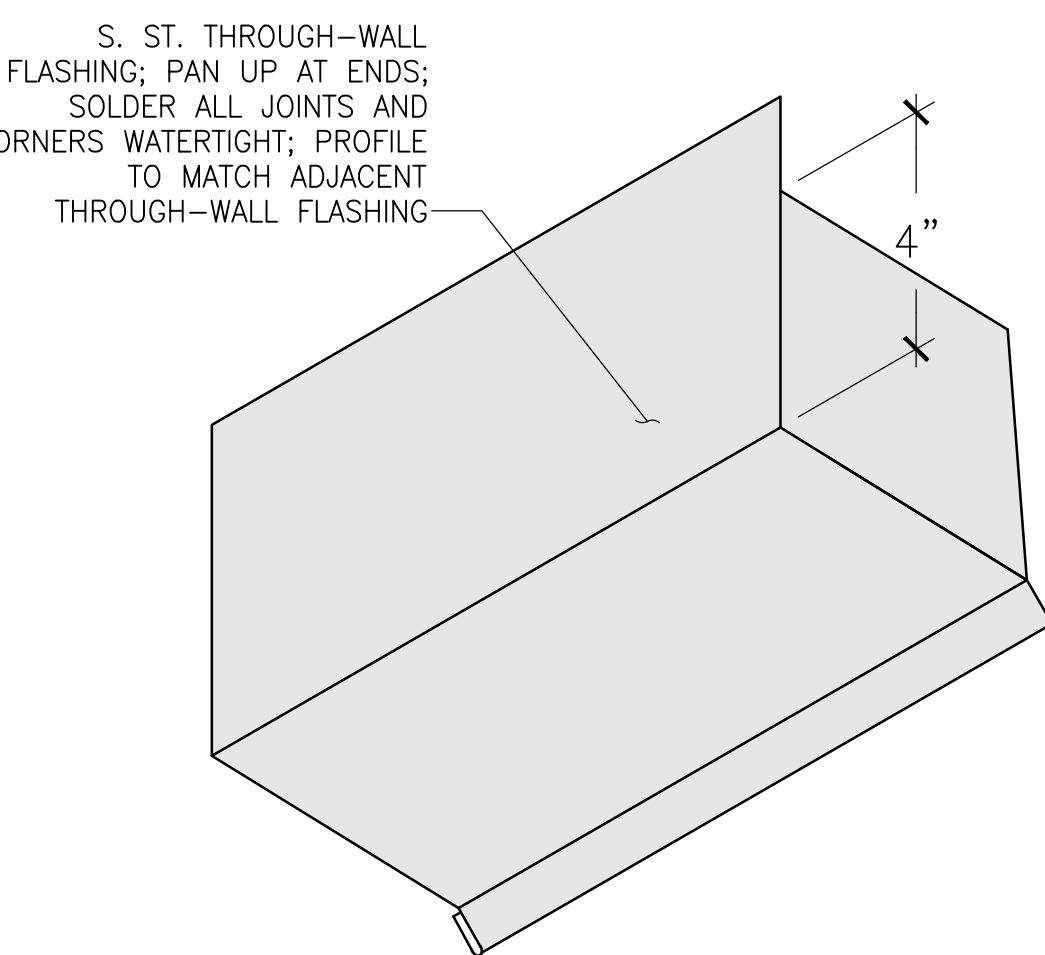

6 TYPICAL END DAM
N.T.S.

SIMPSON GUMPERTZ & HEGER
Engineering of Structures
and Building Enclosures

Simpson Gumpertz & Heger Inc.
1828 L Street NW, Suite 950
Washington, DC 20036
main: 202.239.4199 fax: 202.239.4198
www.sgh.com

Door Hardware Consultant
Erbschloe Consulting Services, Inc.
7820 Carters Run Drive
Marshall, VA 20115
540.351.0553

Security Consultant
GHD, Inc.
14585 Avion Parkway, Suite 150
Chantilly, VA 20151
571.325.5000

Cost Estimating Consultant
Forella Group, LLC
9495 Silver King Ct., Suite A
Fairfax, VA 22031
703.560.2200

Consultant

BID SET			
No.	Date	Description	By
1	01/22/16	Bid Set (County Response Set)	
2	11/20/15	Pricing/Permit Set	
3	08/28/15	100% Design Development	

**PHYSICAL EDUCATION BLDG
EXTERIOR RENOVATION
MONTGOMERY COLLEGE
GERMANTOWN CAMPUS**
20200 OBSERVATION DRIVE
GERMANTOWN, MD 20876

Project

**TYPICAL MASONRY
AND FLASHING
DETAILS**

Drawing Title

Project No. 150049.01	Checked PKF	Date 01/22/16
Drawn BSR/CEM	Approved DSS	Scale AS SHOWN

Drawing No.

A500

Professional Engineer
I hereby certify that these documents were
prepared or approved by me, and that I am a duly
licensed professional engineer under the laws of
the State of Maryland.
License No. 15484 Exp. Date 8/1/17

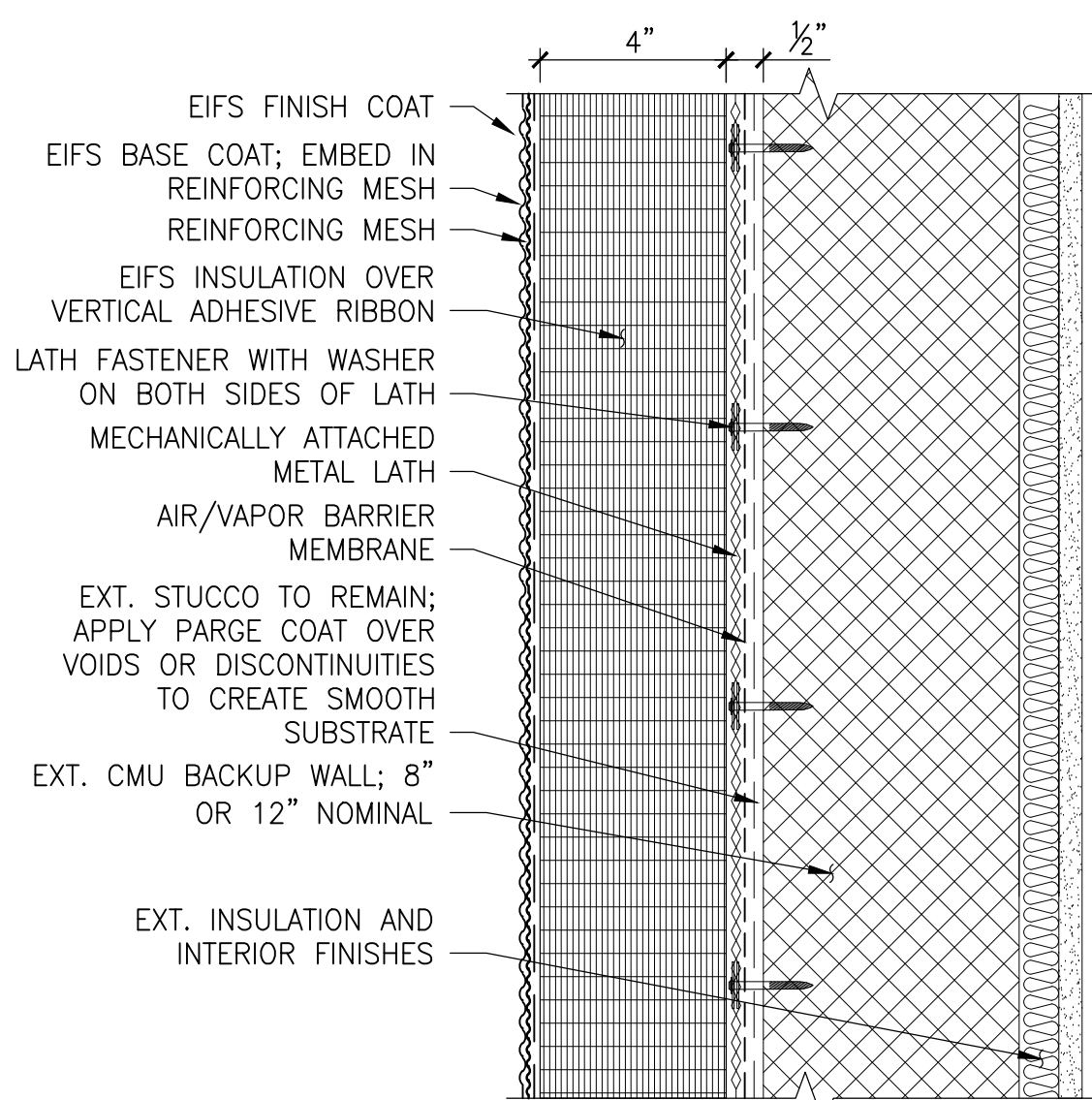

1 TYPICAL EIFS CLADDING - OVER MASONRY
3" = 1'-0"

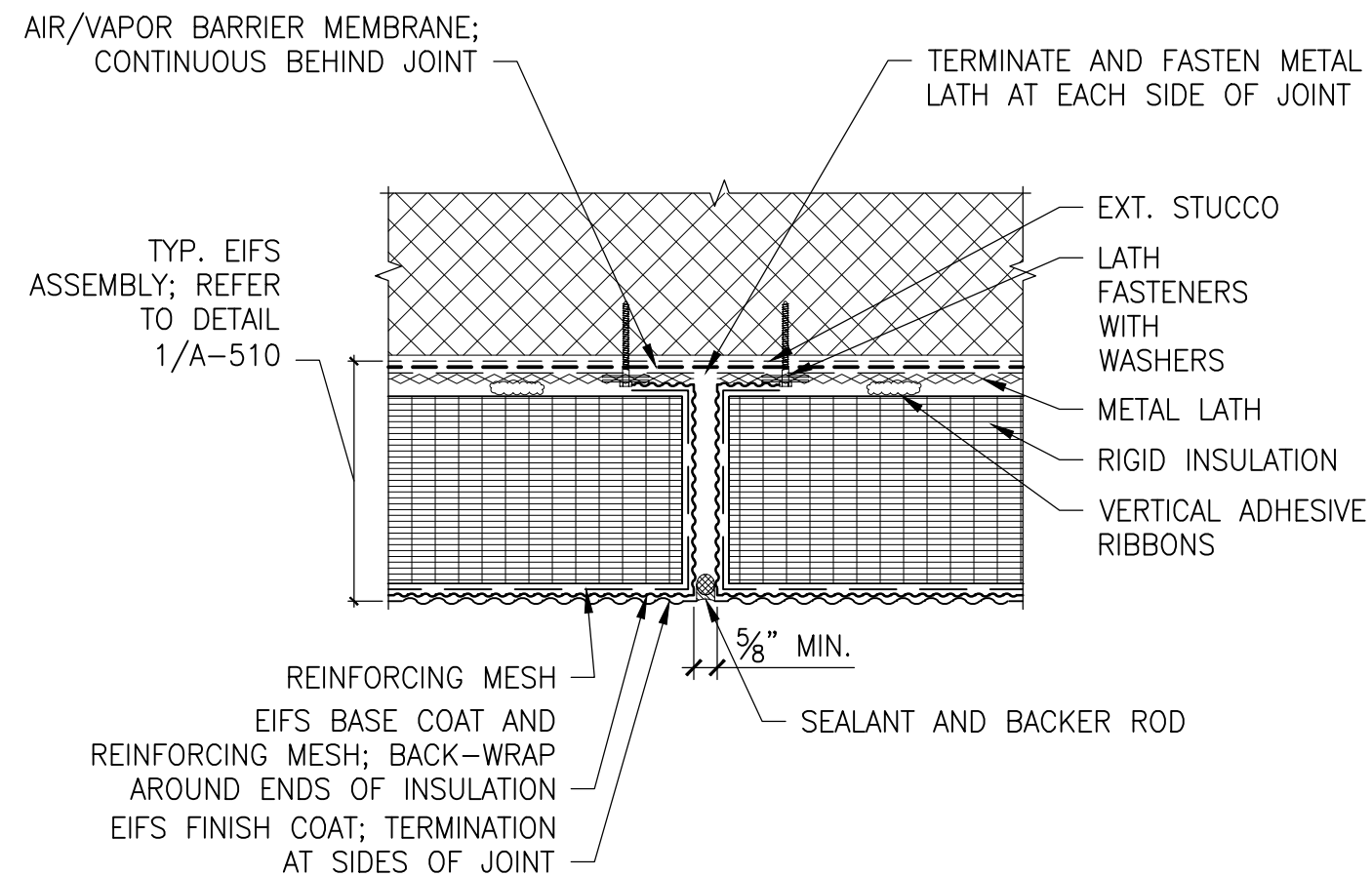

2 TYPICAL EIFS CONTROL JOINT - PLAN DETAIL
3" = 1'-0"

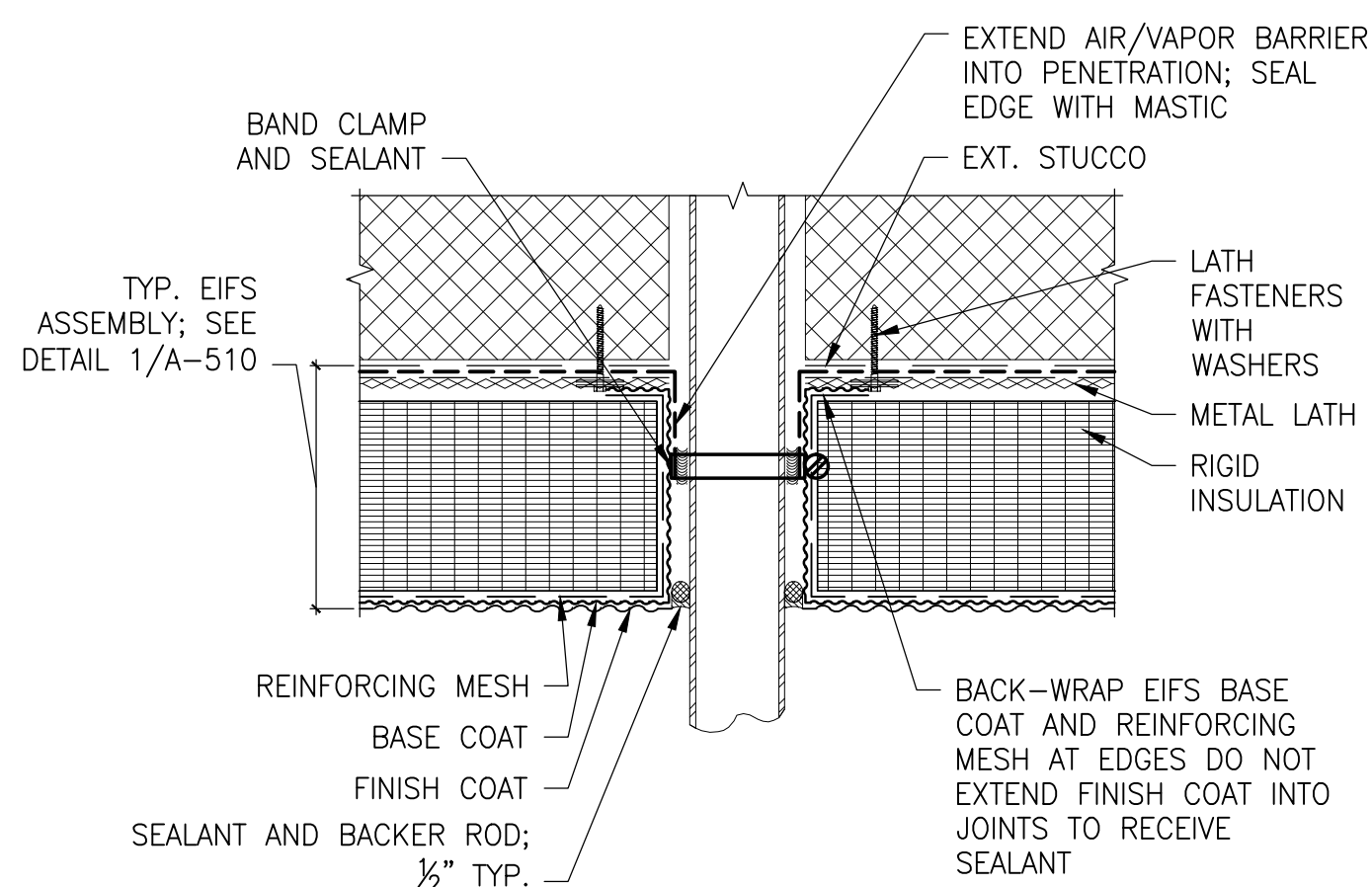

3 TYPICAL PENETRATION THRU EIFS
3" = 1'-0"

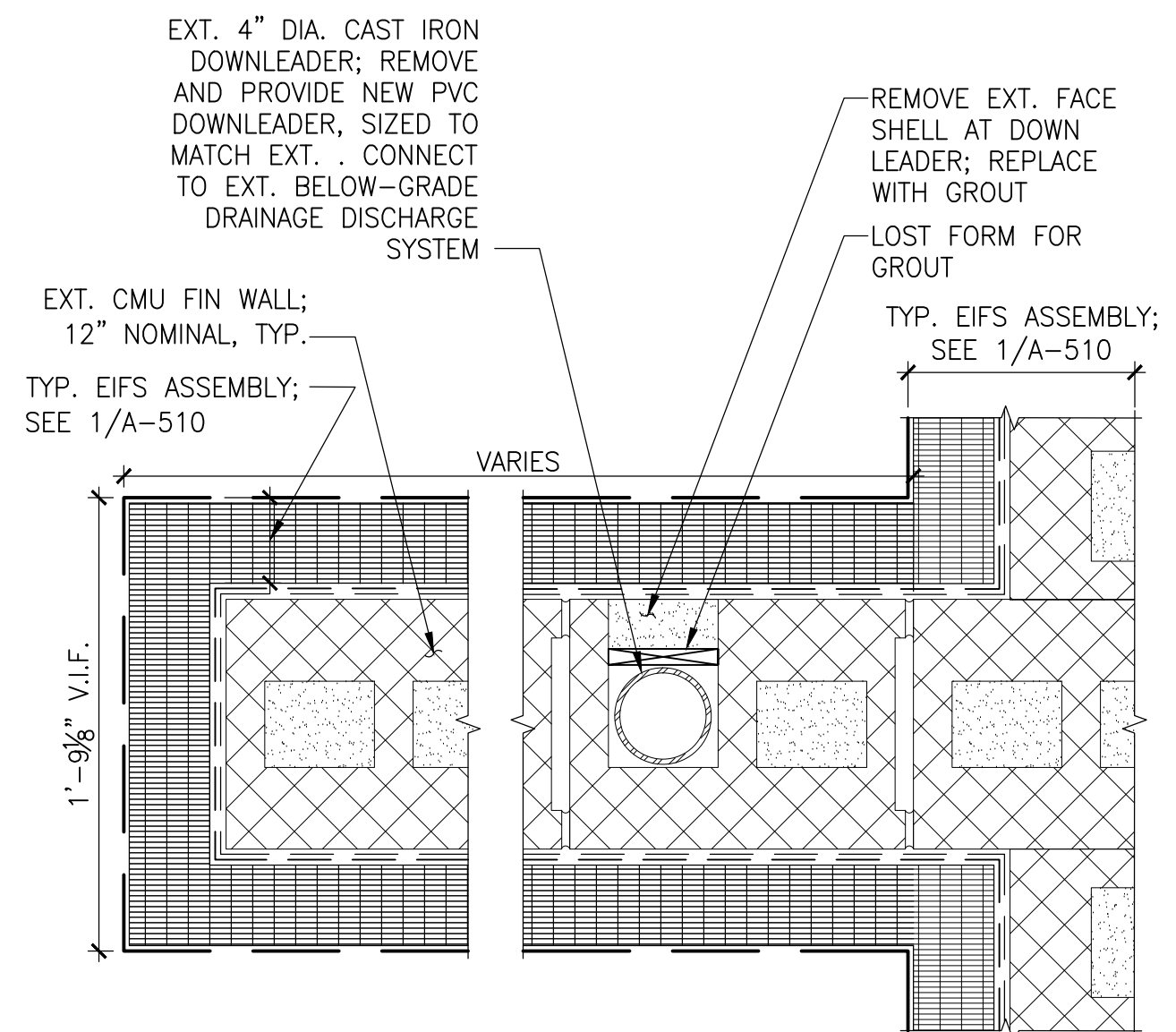

4 PLAN DETAIL: FIN WALL WITH DOWNLEADER
1 1/2" = 1'-0"
NOTE: BRICK MASONRY BELOW EIFS WILL FOLLOW SIMILAR PLAN/LAYOUT

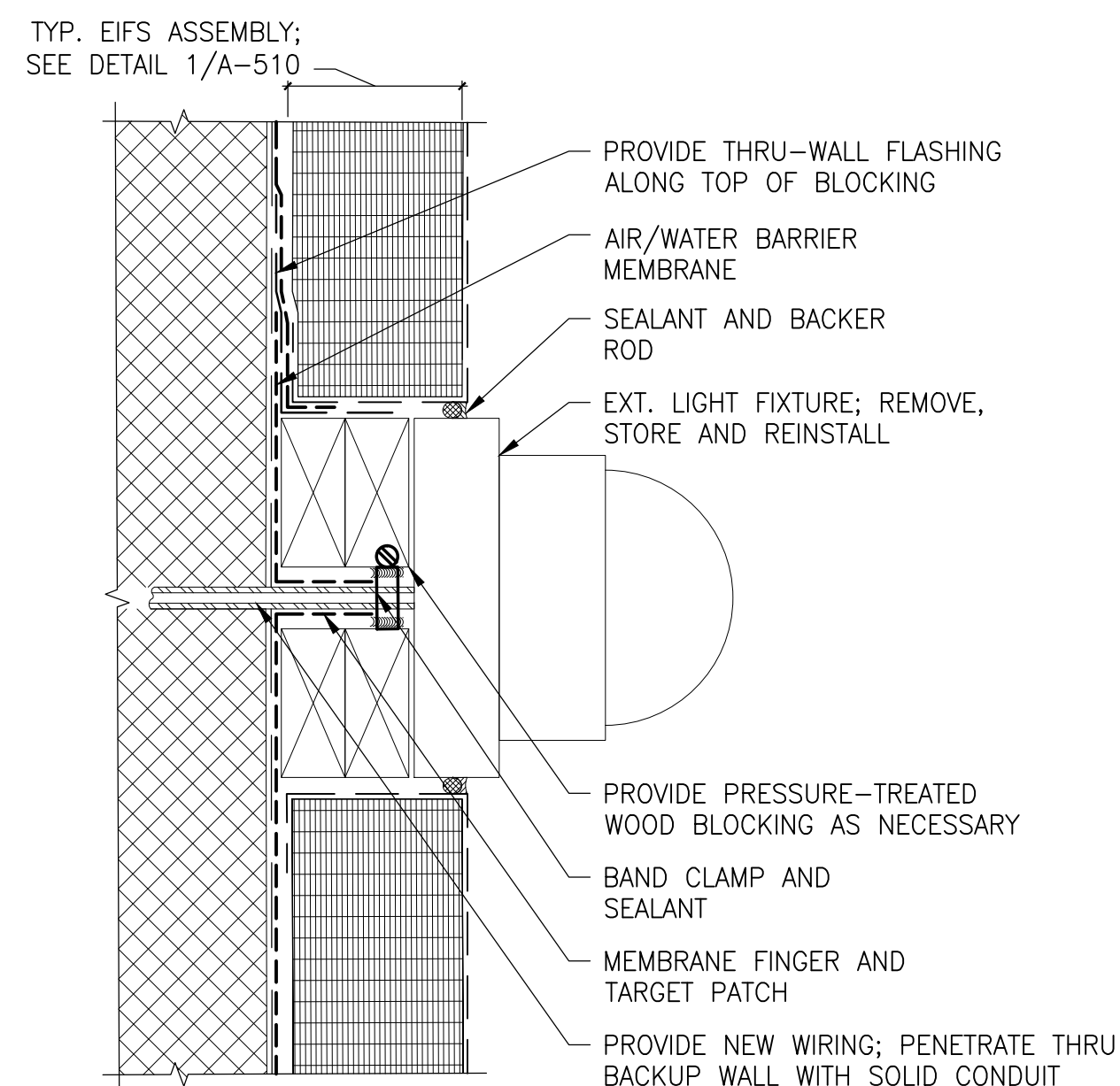

5 WALL-MOUNTED LIGHT FIXTURE
3" = 1'-0"

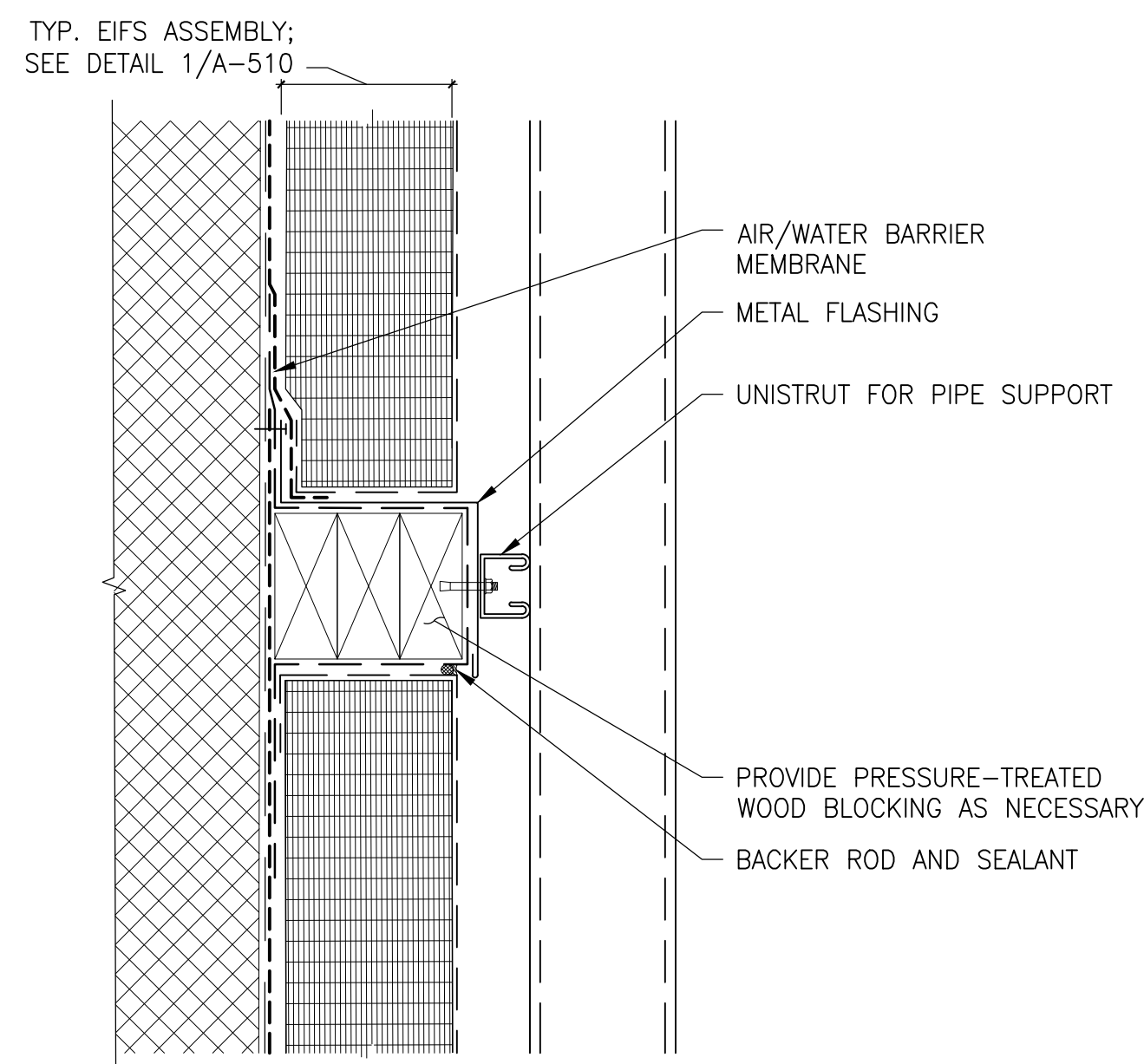

6 TYPICAL PIPE SUPPORT
NOTE: REFER TO DETAIL 5/A510 FOR SIMILAR FLASHING
3" = 1'-0"

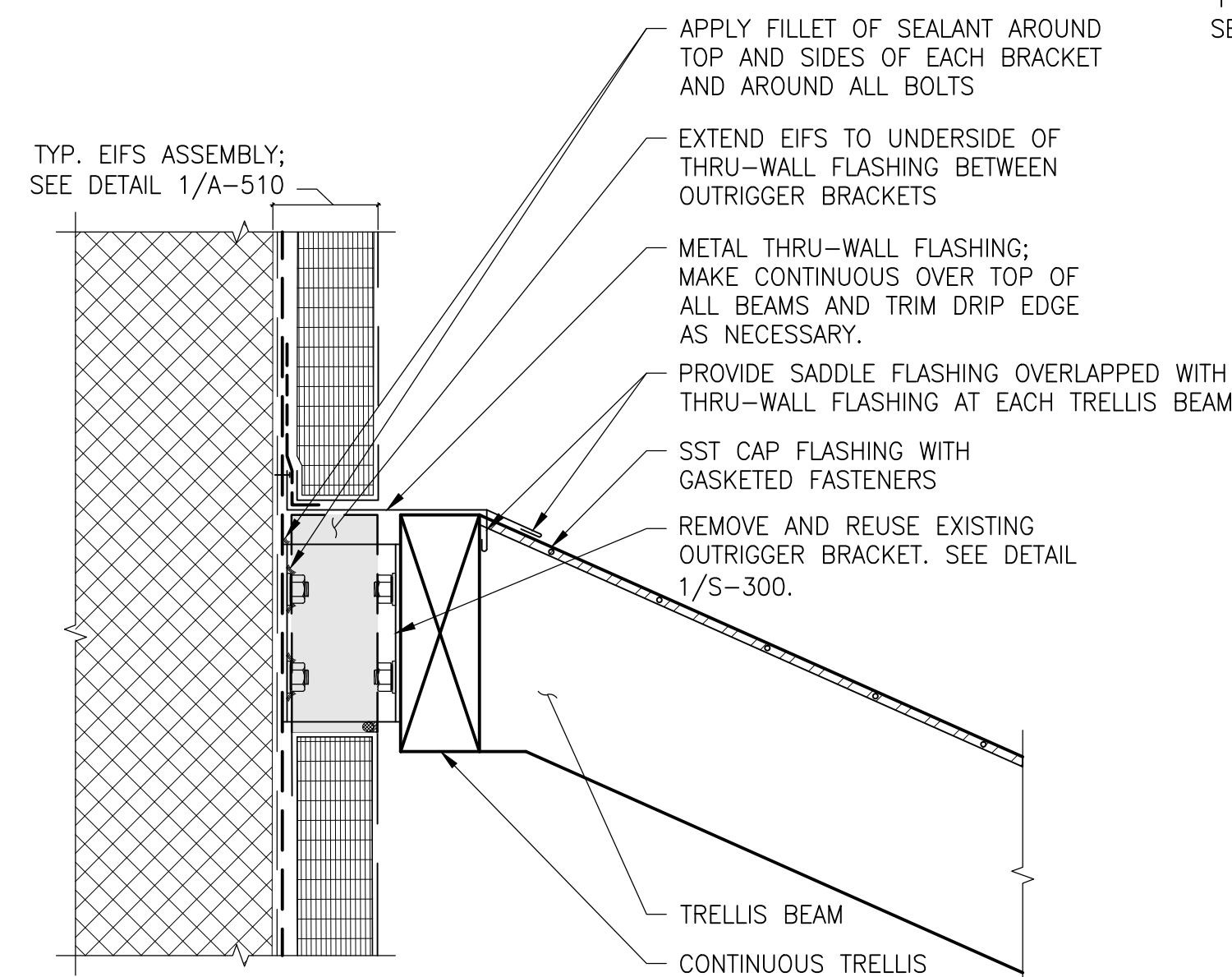

7 TRELLIS ANCHORAGE
1 1/2" = 1'-0"

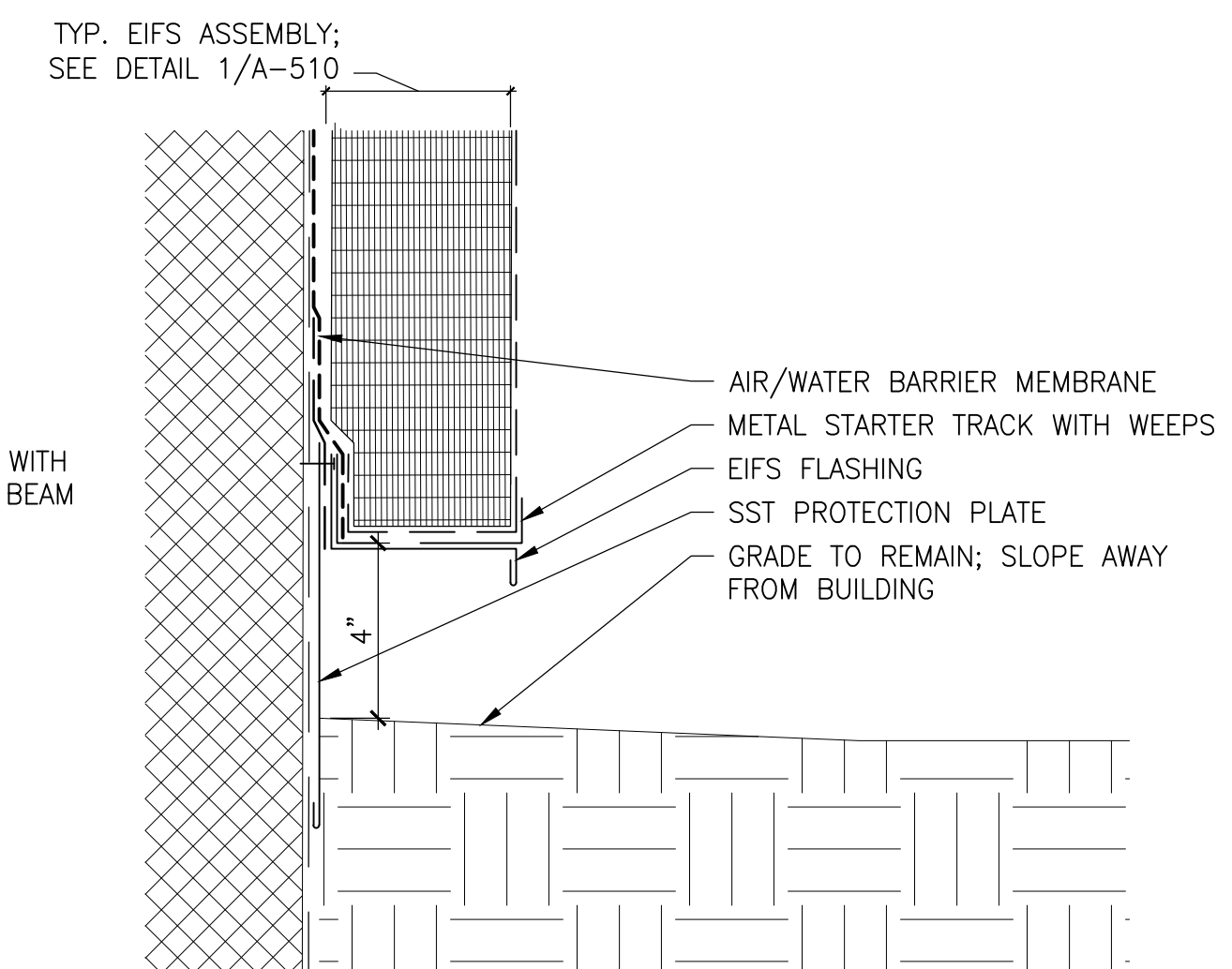

8 EIFS AT GRADE WITHIN MECHANICAL YARD
3" = 1'-0"

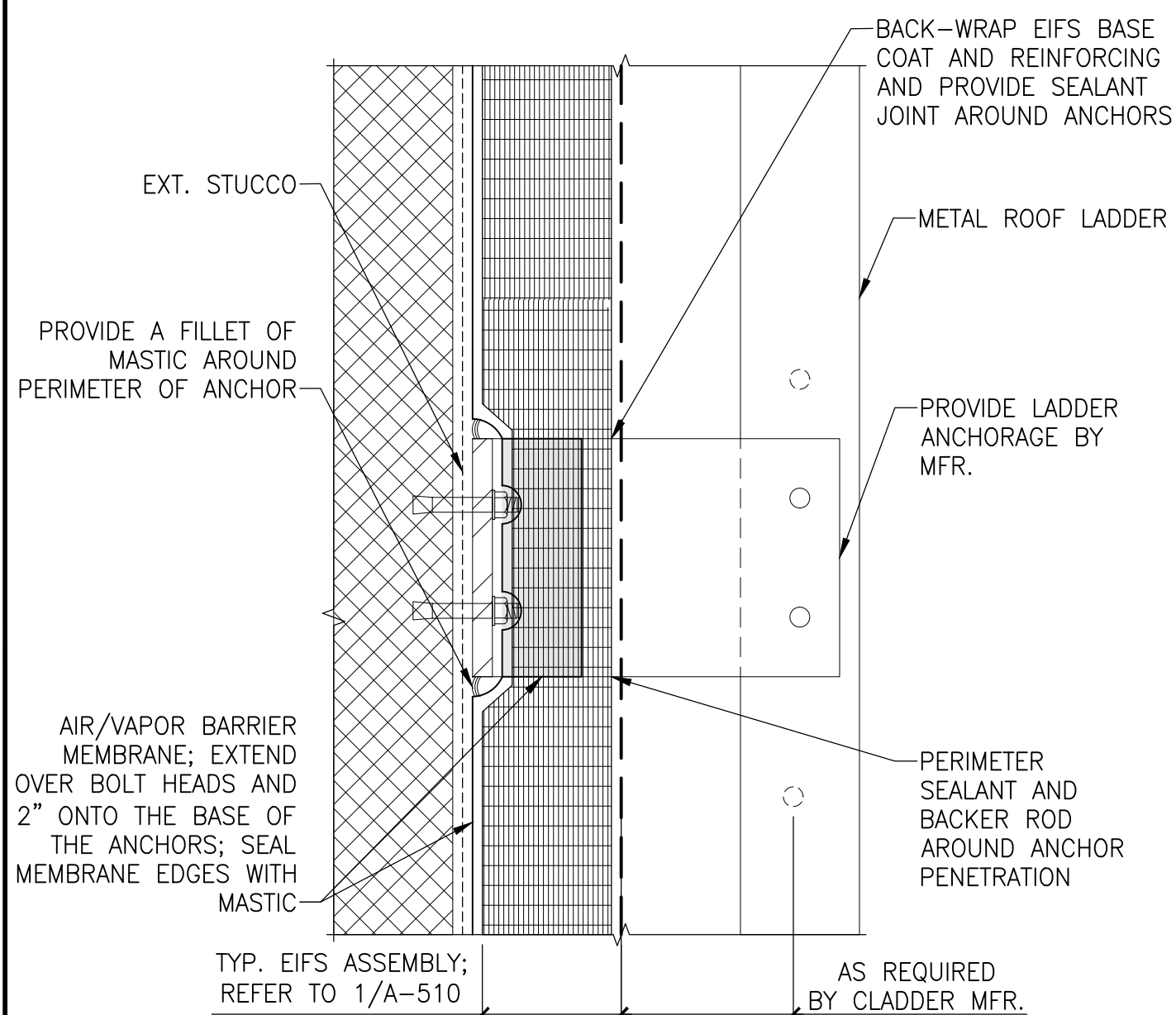

9 TYPICAL ROOF ACCESS LADDER
3" = 1'-0"

SIMPSON GUMPERTZ & HEGER
Engineering of Structures
and Building Enclosures

Simpson Gumpertz & Heger Inc.
1828 L Street NW, Suite 950
Washington, DC 20036
main: 202.239.4199 fax: 202.239.4198
www.sgh.com

Boston
Chicago
Los Angeles
New York
San Francisco
Washington, DC

Door Hardware
Consultant

Erbschloe Consulting Services, Inc.
7820 Carters Run Drive
Marshall, VA 20115
540.351.0553

Security
Consultant

GHD, Inc.
14585 Avion Parkway, Suite 150
Chantilly, VA 20151
571.325.5000

Cost Estimating
Consultant

Forella Group, LLC
9495 Silver King Ct., Suite A
Fairfax, VA 22031
703.560.2200

Consultant

BID SET

01/22/16	Bid Set/County Response Set		
11/20/15	Pricing/Permit Set		
08/28/15	100% Design Development		
No.	Date	Description	By

**PHYSICAL EDUCATION BLDG
EXTERIOR RENOVATION
MONTGOMERY COLLEGE
GERMANTOWN CAMPUS
20200 OBSERVATION DRIVE
GERMANTOWN, MD 20876**

Project

**EIFS
DETAILS**

Drawing Title

Project No. 150049.01	Checked PKF	Date 01/22/16
Drawn CEM/BSR	Approved DSS	Scale AS SHOWN



A510



 <p>Professional Engineer</p> <p>I hereby certify that these documents were prepared or approved by me, and that I am a duly licensed professional engineer under the laws of the State of Maryland.</p> <p>License No. <u>15764</u> Exp. Date: <u>9/1/17</u></p> <p>Seal _____</p>	<p>Drawing No.</p> <p>A520</p>
--	---------------------------------------

A520

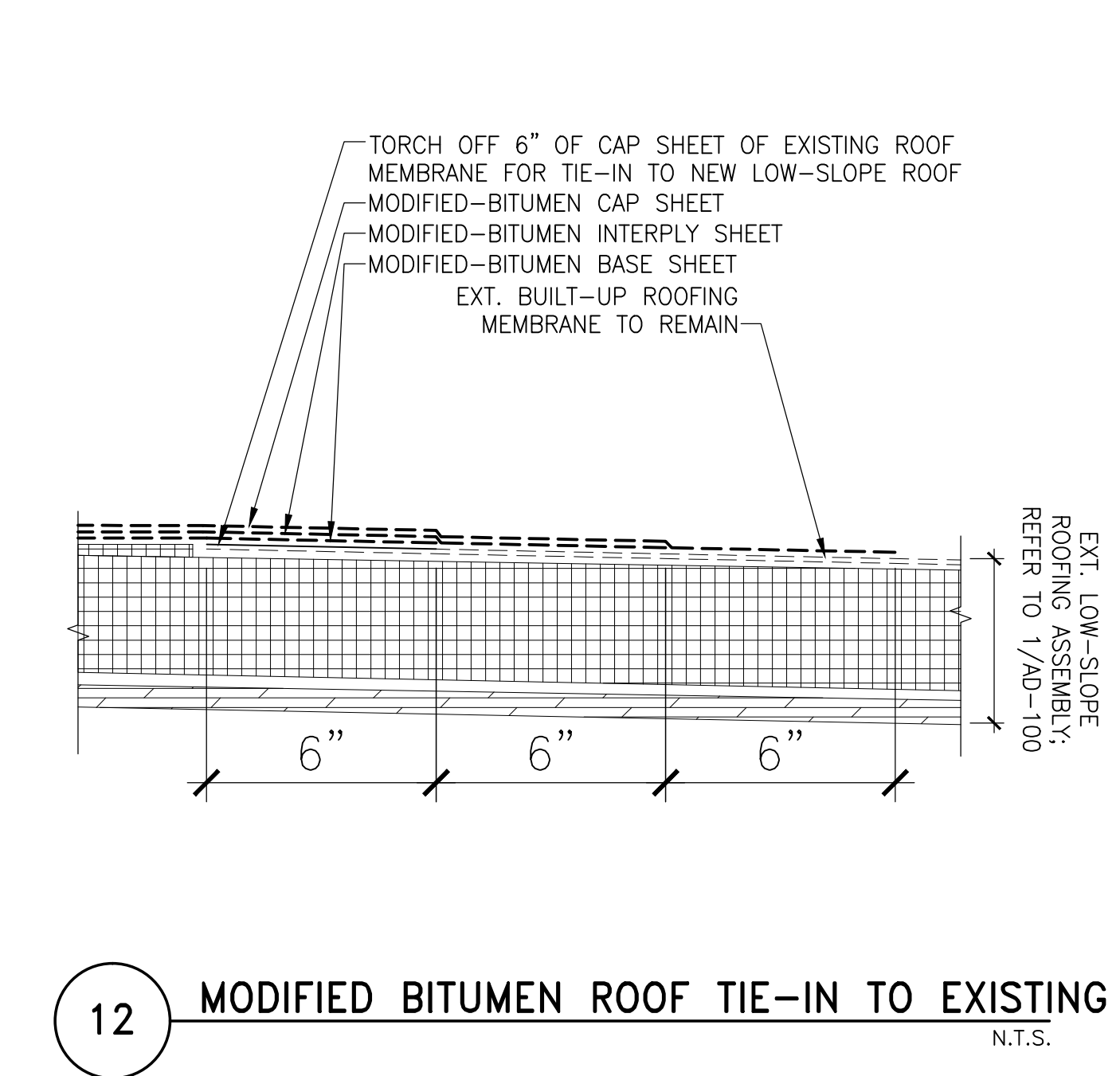
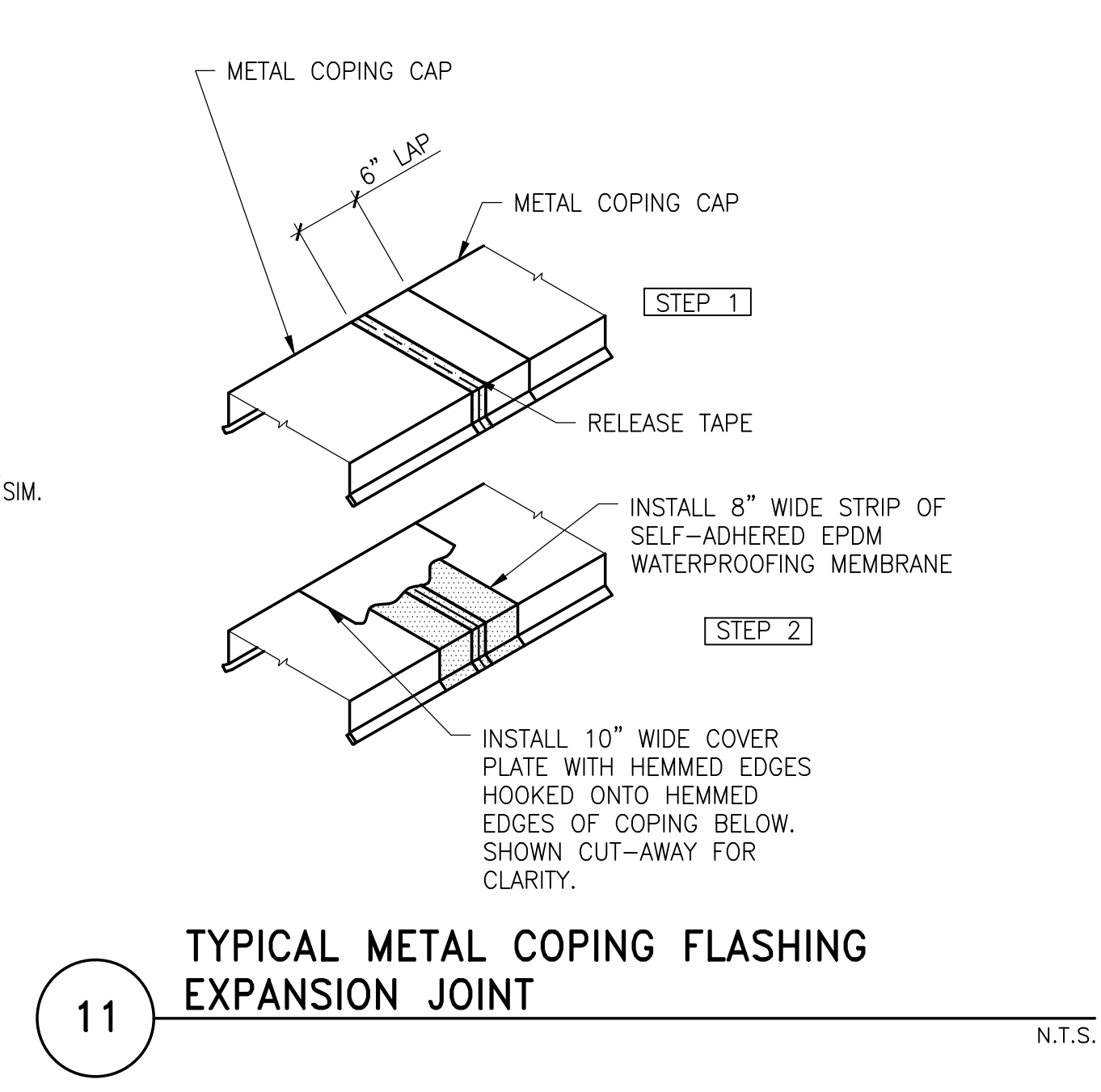
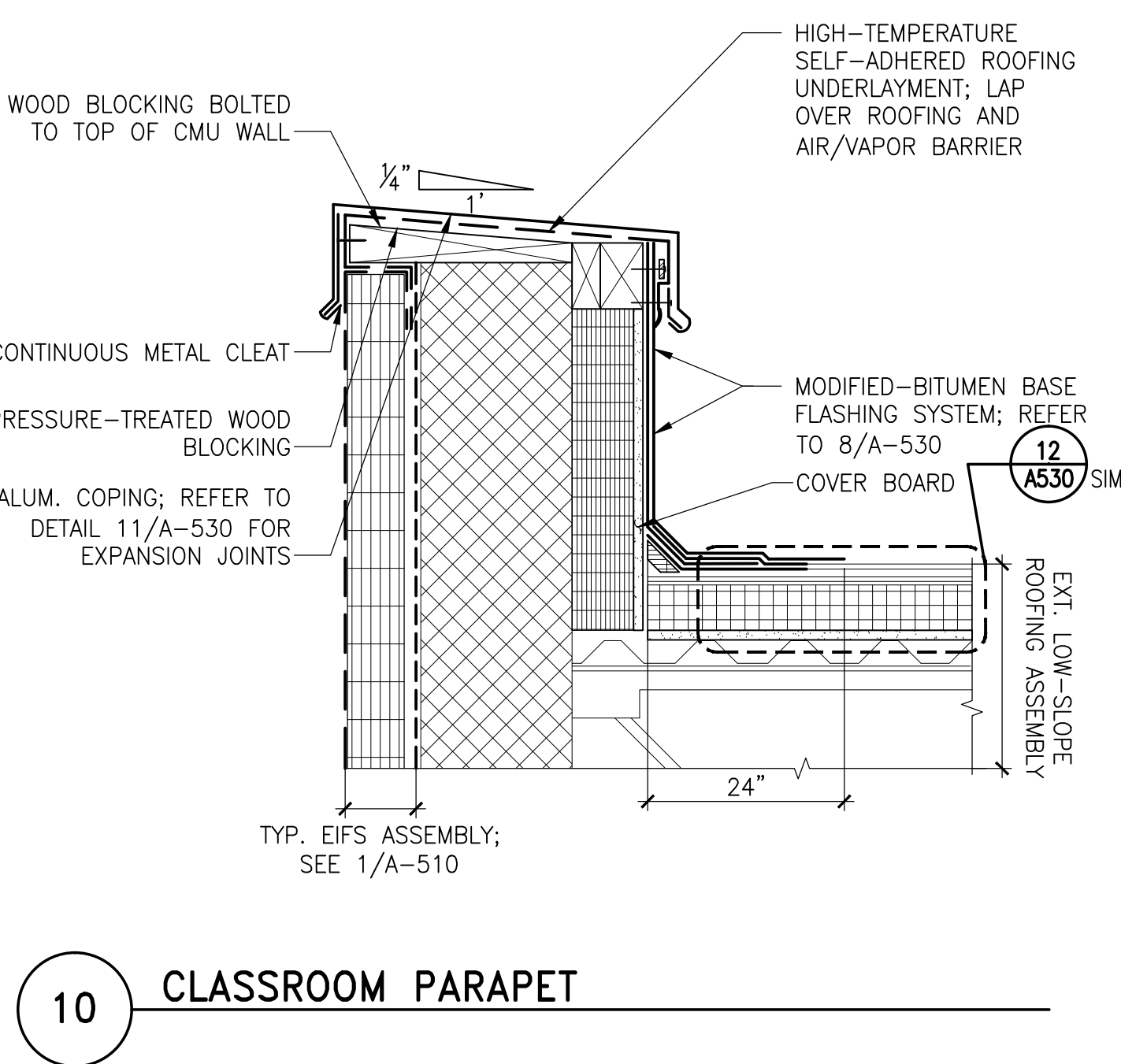
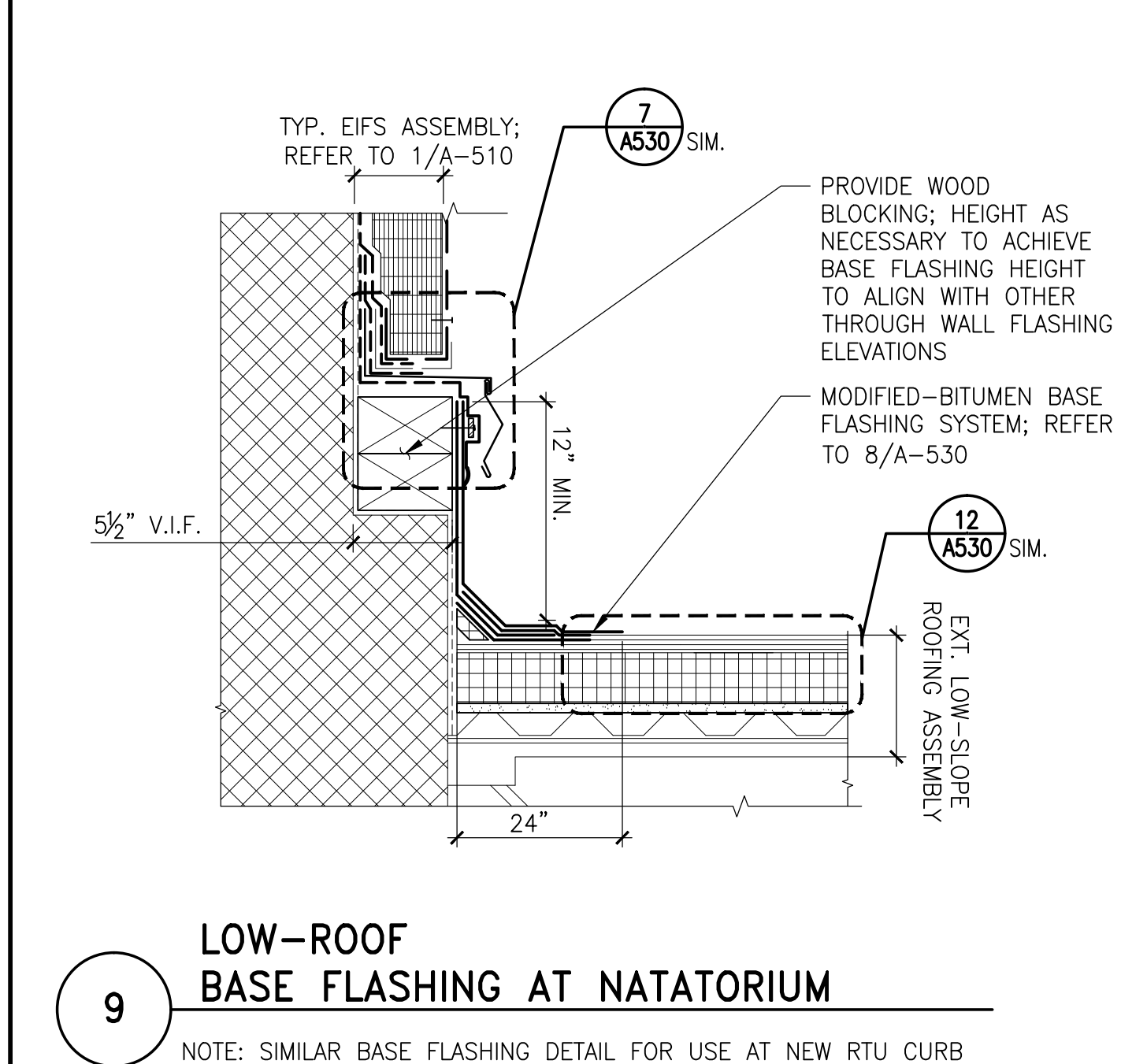
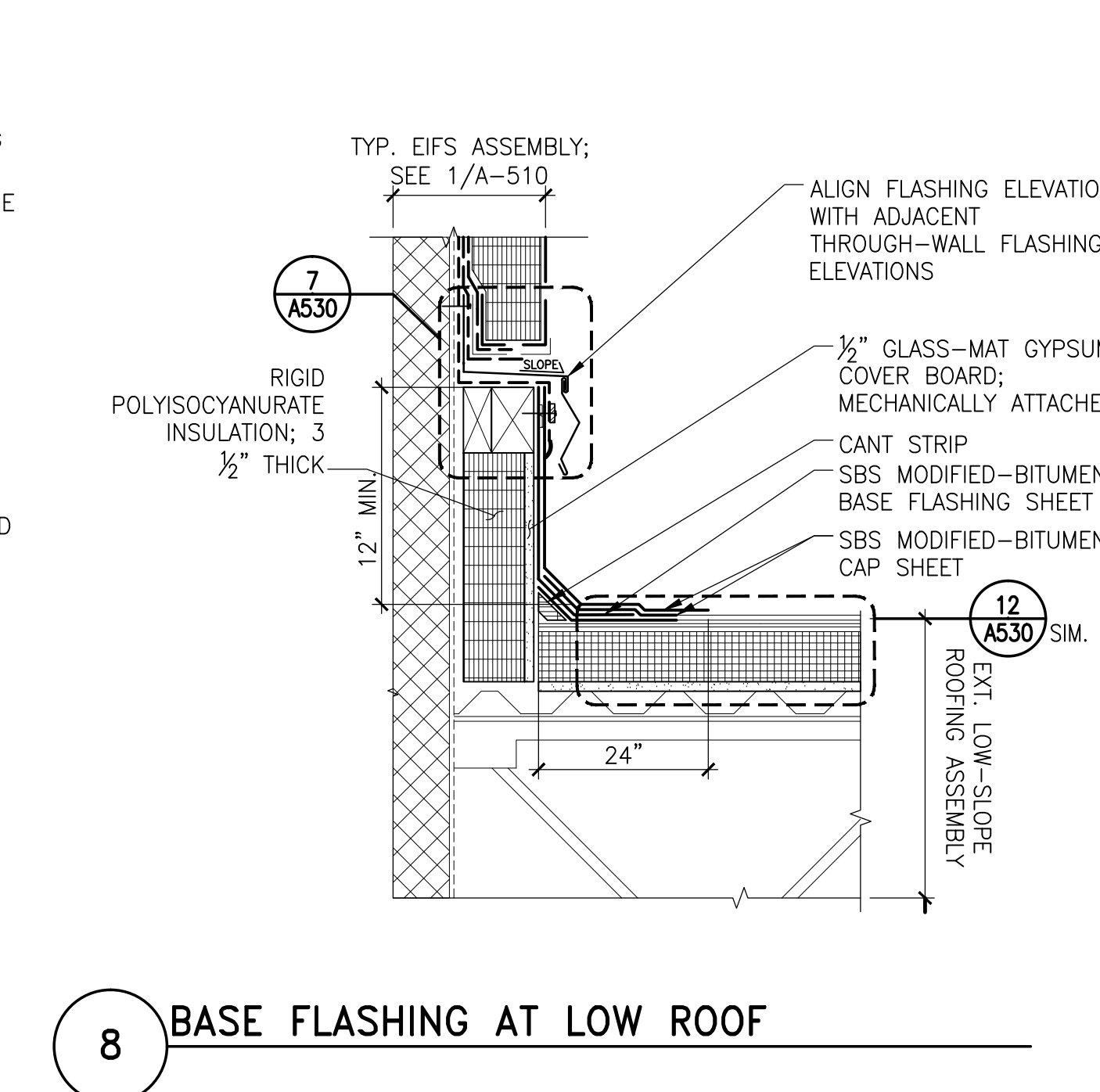
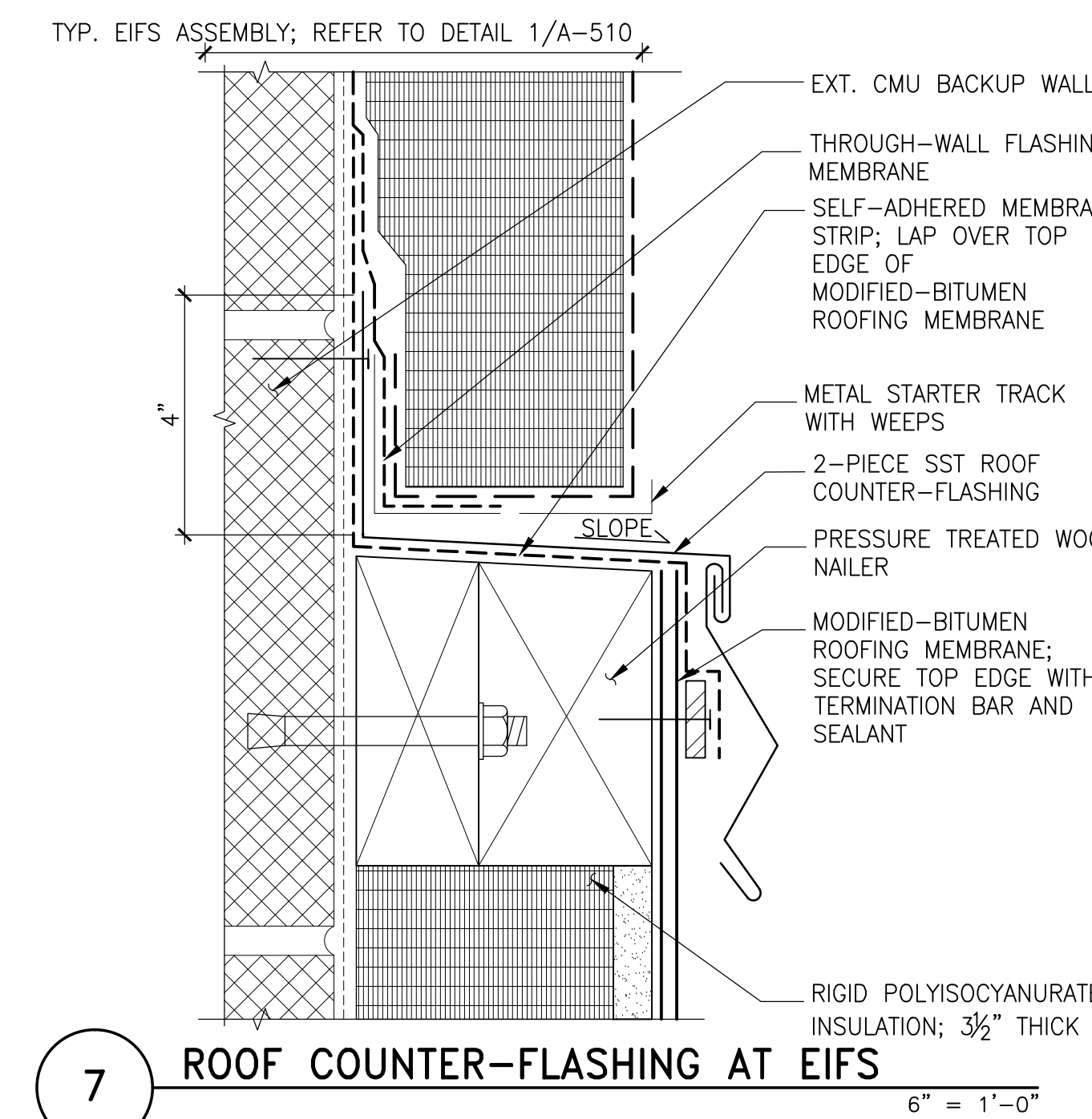
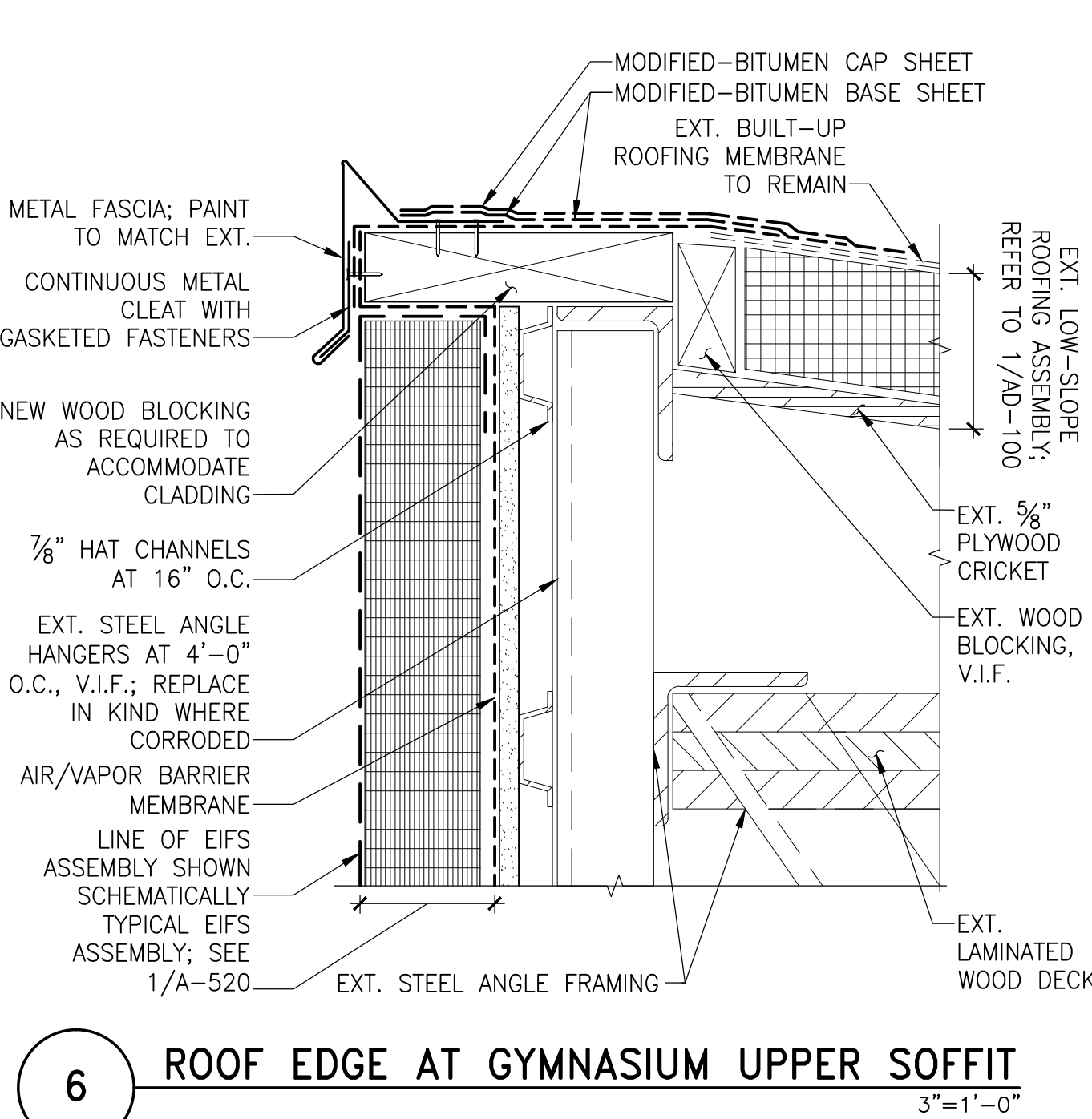
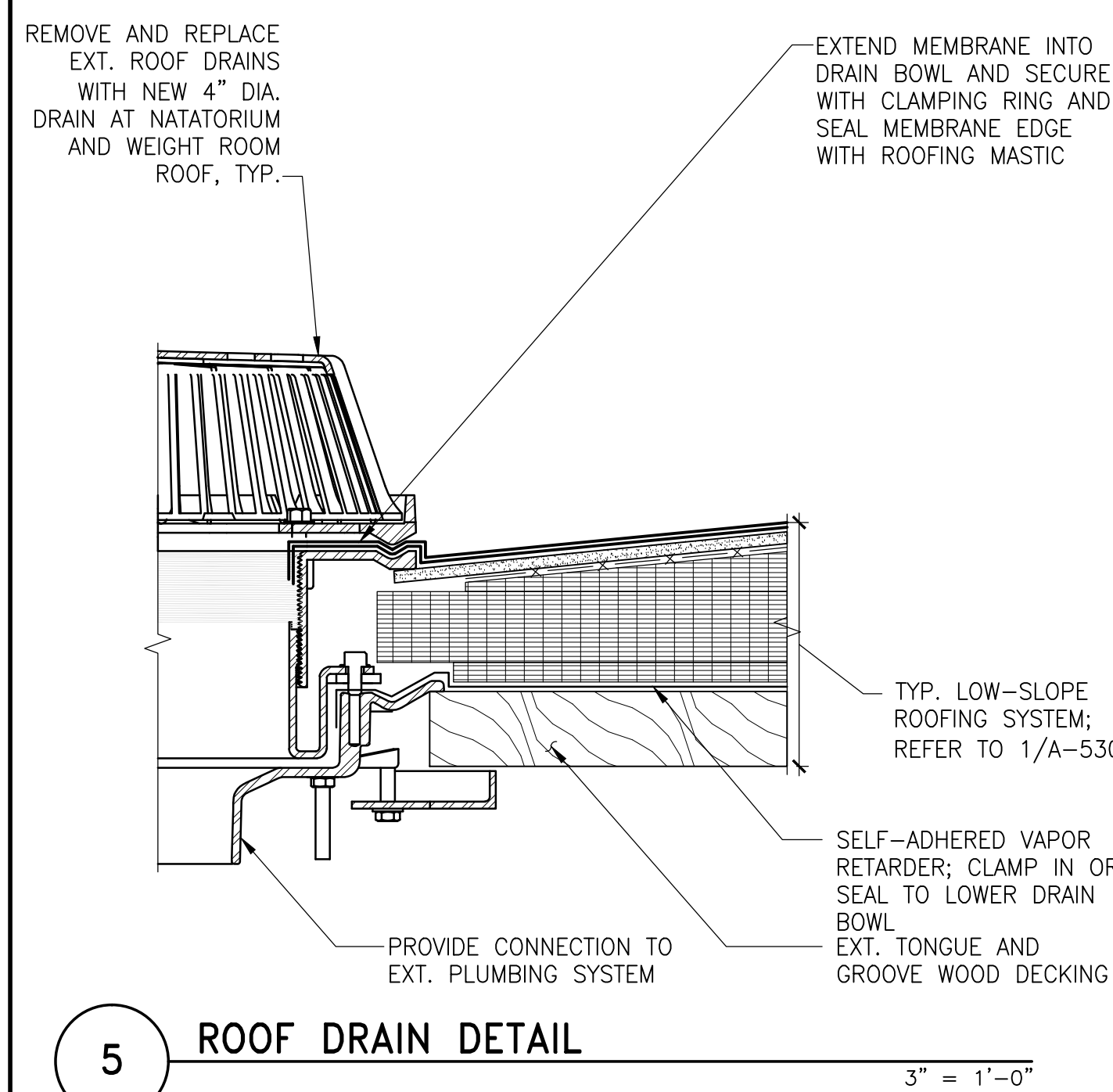
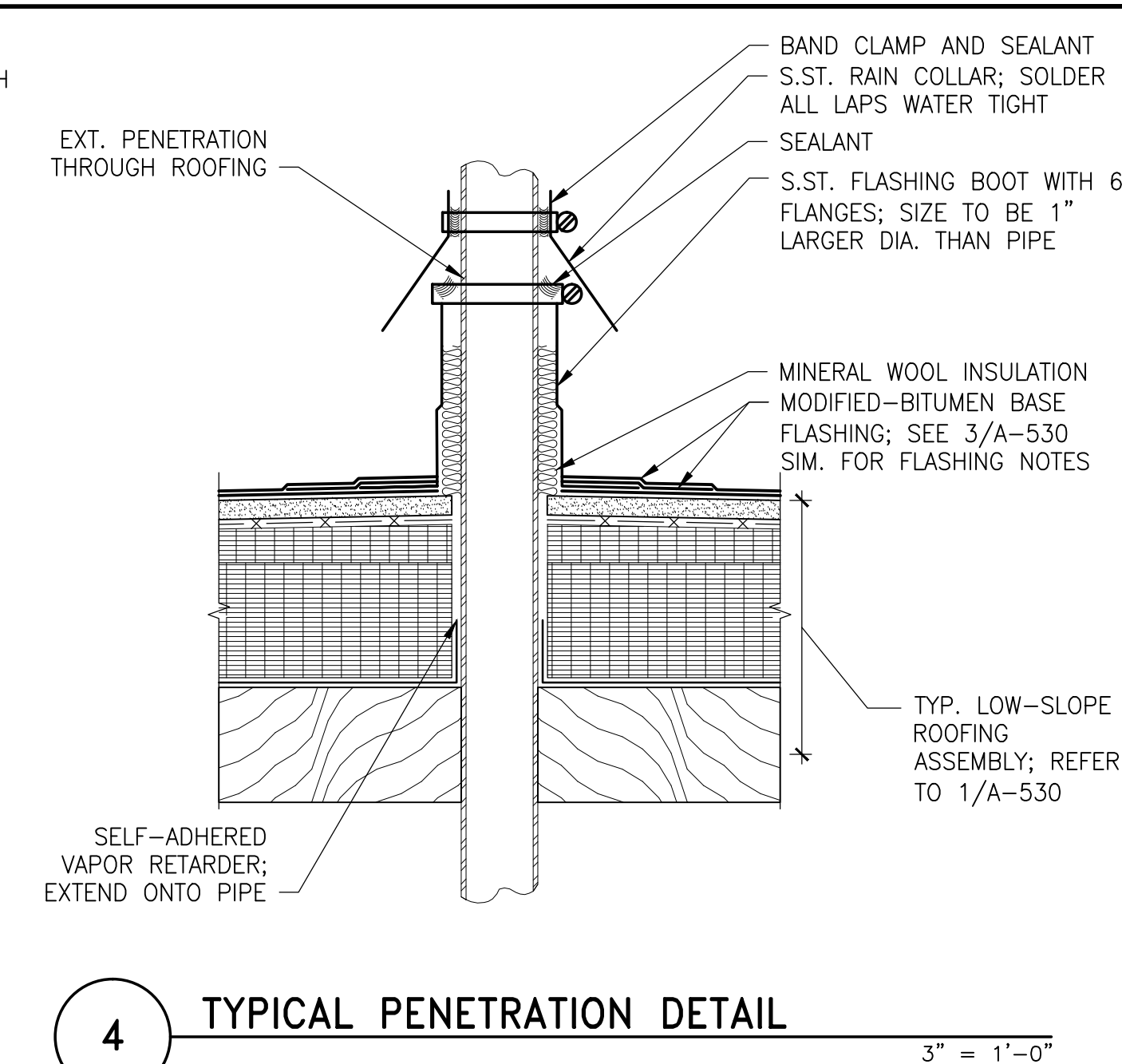
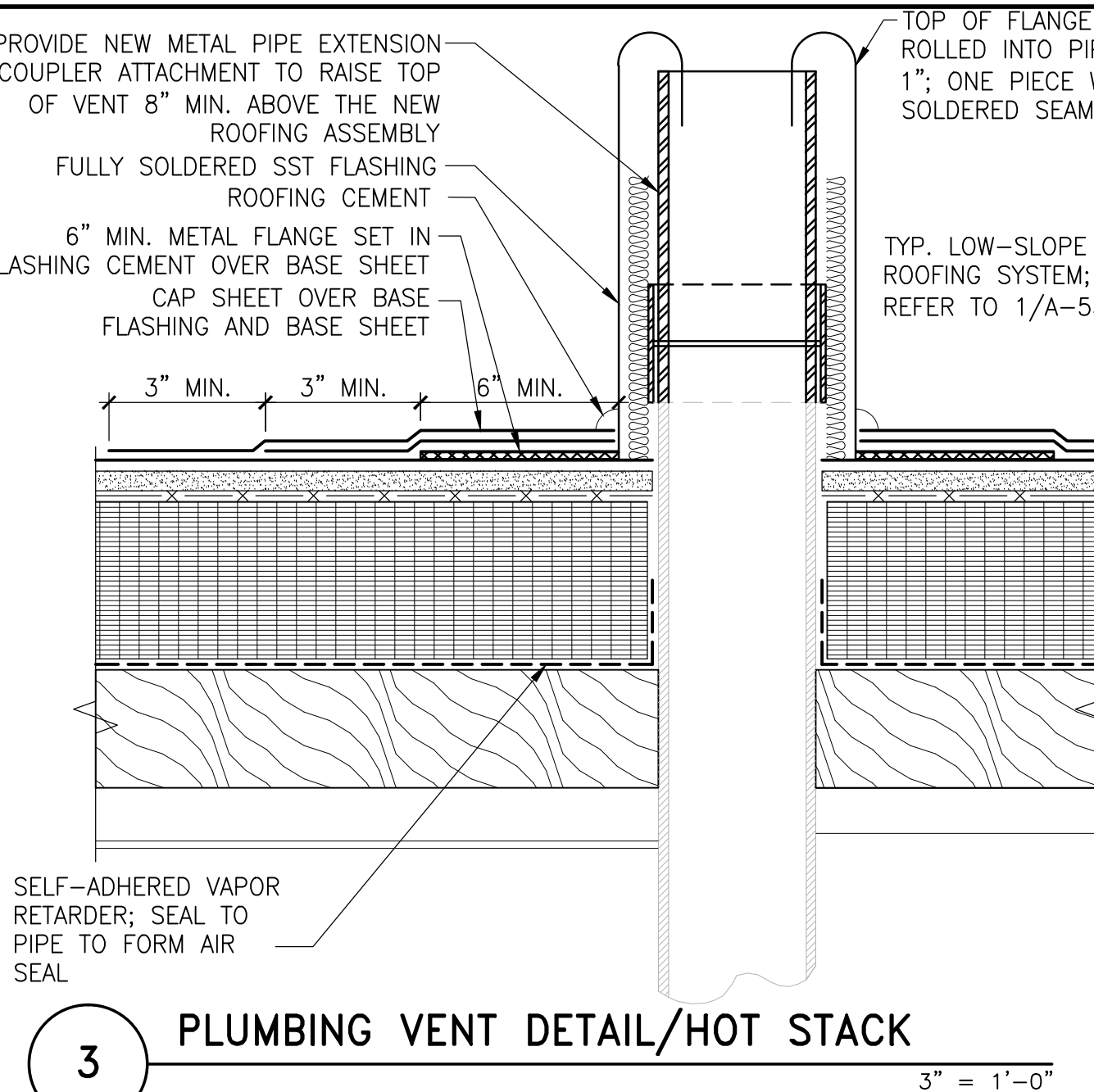
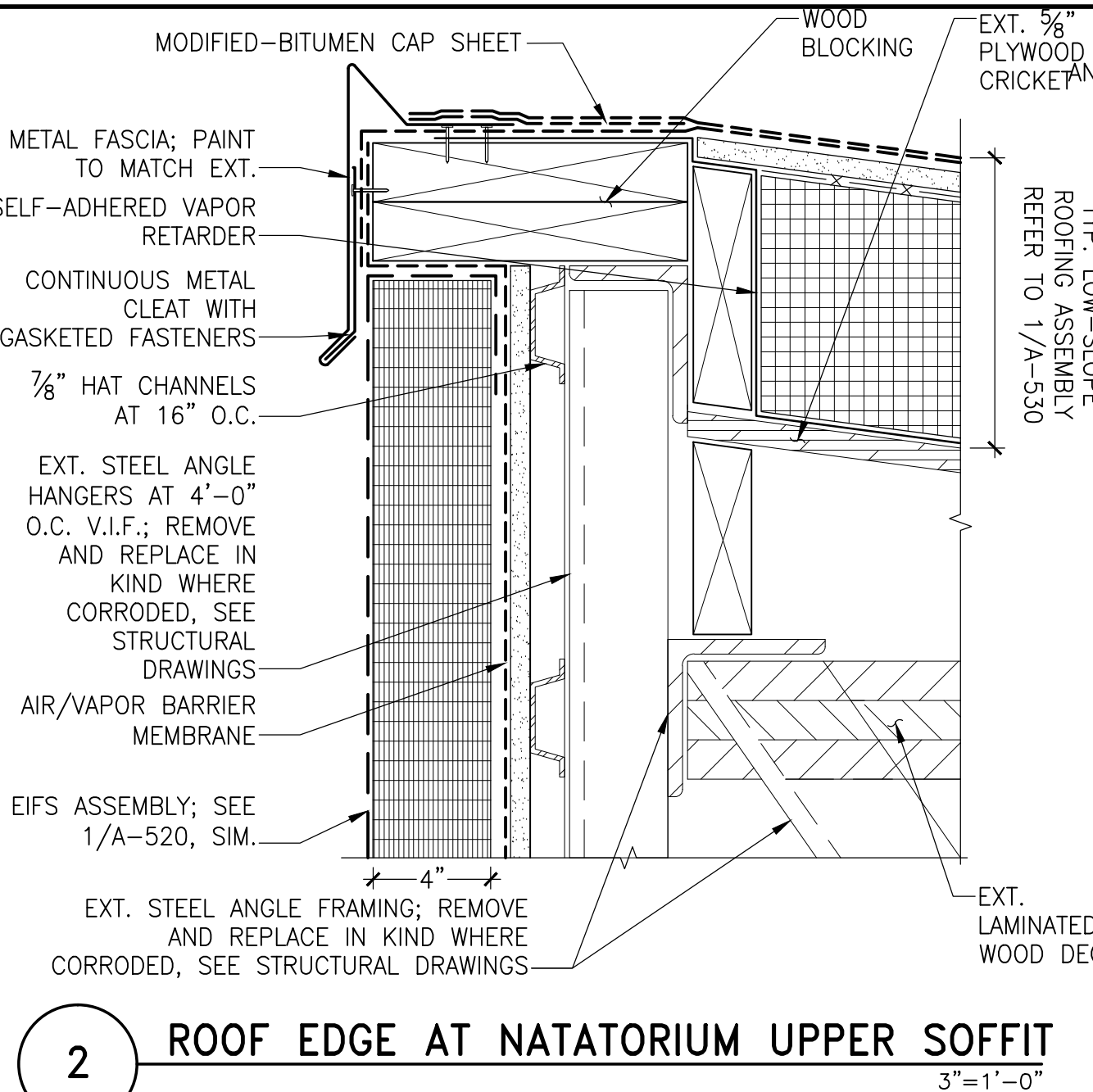
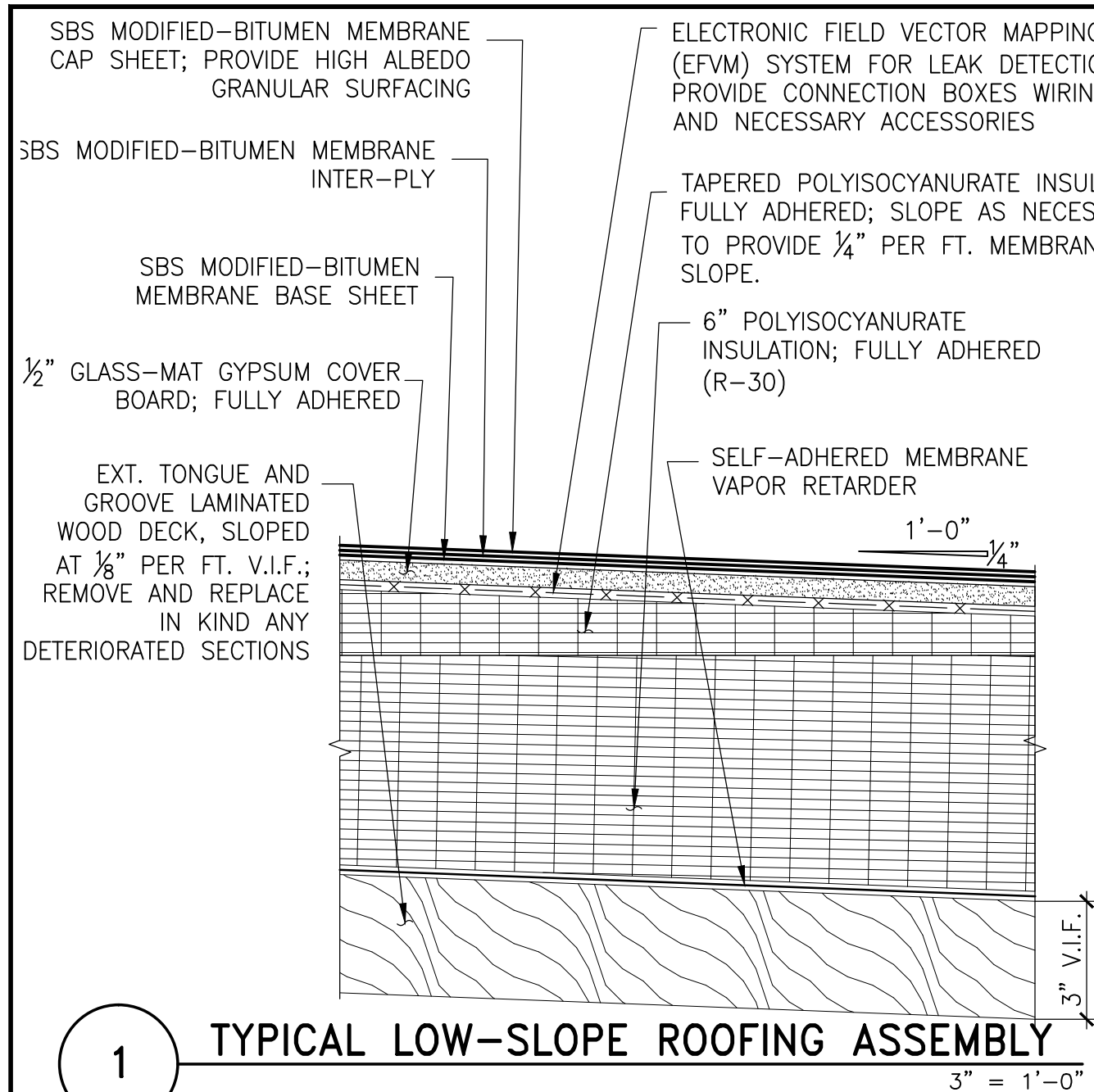

SIMPSON GUMPERTZ & HEGER
Engineering of Structures and Building Enclosures

Simpson Gumpertz & Heger Inc.
1828 L Street NW, Suite 950
Washington, DC 20036
main: 202.239.4199 fax: 202.239.4198
www.sgh.com

Boston
Chicago
Los Angeles
New York
San Francisco
Washington, DC

Door Hardware Consultant

Security Consultant

Cost Estimating Consultant

Consultant

Erbschloe Consulting Services, Inc.
7820 Carters Run Drive
Marshall, VA 20115
540.351.0553

GHD, Inc.
14585 Avion Parkway, Suite 150
Chantilly, VA 20151
571.325.5000

Forella Group, LLC
9495 Silver King Ct., Suite A
Fairfax, VA 22031
703.560.2200

**PHYSICAL EDUCATION BLDG
EXTERIOR RENOVATION
MONTGOMERY COLLEGE
GERMANTOWN CAMPUS**
20200 OBSERVATION DRIVE
GERMANTOWN, MD 20876

Project

LOW-SLOPE ROOFING DETAILS

Drawing Title

Project No. 150049.01	Checked PKF	Date 01/22/16
Drawn BSR/CEM	Approved DSS	Scale AS SHOWN

Drawing No.

A530

Professional Seal

BID SET

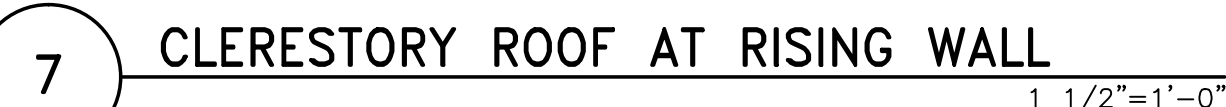
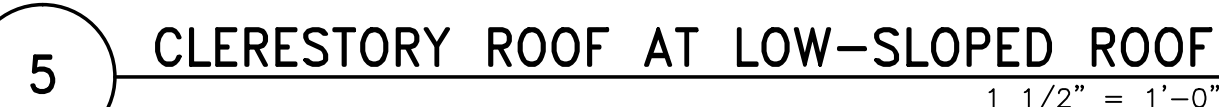

Professional Engineer Seal of the State of Maryland
I hereby certify that these documents were prepared or approved by me, and that I am a duly licensed professional engineer under the laws of the State of Maryland.
License No. 5784 Exp. Date 6/17
Seal

Drawing No. **A531**

A531